BANGOR DAILY WHIG AND COURIER.

BY BOUTELLE & BURR. | ENTERED AS SECOND CLASS MAIL MATTER. | BANGOR, ME., THURSDAY MORNING, OCTOBER 6, 1887. | VOLUME LIV.—NUMBER 236.

BANGOR
Daily Whig and Courier.
PUBLISHED MORNINGS
No. 1, East End Kenduskeag Bridge,
BY
BOUTELLE & BURR.
ENOS. E. BURR.
Price $6.00 per year, $4.00 for six months [illegible] Invariably in advance.

THE BANGOR WEEKLY COURIER
PUBLISHED EVERY FRIDAY.
[illegible] of the DAILY WHIG & COURIER, at [illegible] per year, invariably in advance.

AGENCIES.
A. W. PETTENGILL & Co., 10 State Street, Boston, [illegible] Agent, No. 166 Washington Street, [illegible]
GEO. P. ROWELL & CO., Agents, 10 Spruce Street, New York.
[illegible] Agent, 93 Washington Street, Boston.
[illegible] Agent, 12 Park Row, New York.

Subscriptions must in all cases be paid in advance.

The date affixed to the colored slips shows the time to which the subscription is paid. All papers continued when the subscription expires.

Special Notice.

The BANGOR DAILY WHIG & COURIER will be found on sale at the following places:

[illegible] ..... Bar Harbor.
[illegible] ..... Brewer.
[illegible] ..... Dexter.
[illegible] ..... Dover.
[illegible] ..... Ellsworth.
[illegible] ..... Oldtown.
[illegible] ..... Waterville.
[illegible] ..... Winterport
[illegible] ..... Pittsfield.
[illegible] ..... Houlton.
[illegible] ..... Castine
[illegible] ..... Houlton
[illegible] ..... Carlton
[illegible] ..... Milo
[illegible] ..... Belfast
[illegible] ..... Presque Isle
[illegible] ..... Eastport.
[illegible] ..... St. Stephen.
[illegible] ..... Sangerville.
[illegible] ..... Springfield.

Business Cards.

Titles to Real Estate
EXAMINED,
Mortgages carefully Drawn, Real Estate bought and sold, Commission, Rents Collected, Insurance Placed and Loans Negotiated at
AMOS E. HARDY'S,
REAL ESTATE AGENCY,
[illegible] Bangor, Me.
d&w

CHAS. S. PEARL,
Real Estate Broker, Insurance Agent AND AUCTIONEER.
Office—No. 8 Kenduskeag Block.

JOHN S. KIMBALL & SON,
AUCTIONEERS.
General Ins. and Real Estate Agency
Exchange Block, Cor. Exchange and State Sts.
[illegible] Insurance of all kinds.
Mortgages Negotiated.
Agents for Fire, Fire and Accident Insur.

PORTRAIT ARTISTS.
[illegible] you wish copied call or
J. F. GERRITY & CO.
THE PORTRAIT ARTISTS.
[illegible] Studio Rooms [illegible]

FALL STYLES
In Wall Papers, Decorations, Borders, also Opaque and Holland Shades,
at
CHAS. HIGHTS.

Chautauquan Books,
[illegible]
Furnished at Club Rates by
D. BUGBEE & CO.

Nice Pure Cider,
White Wine Vinegar and Whole Mixed Spices for Pickling,
at
[illegible] SHERMAN'S.
Central Street.

RUBGE BICYCLES AND TRICYCLES.

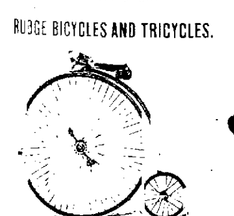

C. H. CROSBY,
No. 5 Kenduskeag Bridge,
BANGOR, MAINE.
aug

PENNYROYAL PILLS
CHICHESTER'S ENGLISH.
The Original and Only Genuine.
[illegible] Ask your Druggist for Chichester's English Pennyroyal Pills in Red and Gold Metallic boxes, sealed with Blue Ribbon. Take no other. Refuse all dangerous substitutions and imitations. At Druggists, or send 4c. in stamps for particulars, testimonials, and "Relief for Ladies," in letter by return mail. Name Paper. Chichester Chemical Co. 1514 Madison Square, Philada., Pa.
Sold by all Druggists, [illegible] Stamps. Trade supplied by Geo. C. Goodwin & Co., Boston, Mass.
[illegible] TuThSawly

STATE OF MAINE,
[illegible]
CLERK'S OFFICE,
SUPREME JUDICIAL COURT,
BANGOR, September 1, 1887.
[illegible] that Joseph F. Gould is the Receiver of property of Pembroscot, in this State, by order of his appointment by the Court in the Town of Pembroscot, in the County of Washington, bearing date the [illegible] day of [illegible] A. D. 1887.
CHAS. F. SWEET, Clerk.
[illegible]

OBTAINED FOR INVENTORS by PERCY W. J. LANDER, Solicitor of Patents, West Market Square, Bangor, Me.
may 5 d&w

ROOM PAPERS,
BORDERS,
—AND—
CURTAINS.
J. D. CLYNN,
NO. 8 STATE STREET.
sept6

MAKE HENS LAY
SHERIDAN'S CONDITION POWDER!
Sheridan's Condition Powder
Cures Chicken Cholera.
It is absolutely pure and highly concentrated. One ounce is worth a pound of any other kind. It is strictly a medicine to be given with food. Nothing on earth will make hens lay like it. It cures chicken cholera and all diseases of hens. Is worth its weight in gold. Illustrated book, by mail free. Sold everywhere, or sent by mail for 35 cents in stamps. 1-2 lb. air-tight tin cans, $1.00; by mail, $1.20. Six cans by express, prepaid, for $5.00.
DR. I. S. JOHNSON & CO., Boston, Mass.

TO THE PUBLIC.

Having secured the services of an experienced and competent STEAM PIPER, who has been with leading STEAM FITTING HOUSES OF THE COUNTRY the past twenty-three years, we are prepared to do STEAM PIPING in all its various branches in the heating of PUBLIC BUILDINGS, PRIVATE RESIDENCES, MILLS, &c., and to do the same in the most approved manner. We solicit your patronage.

Yours Truly,

GETCHELL & CO.

march1

FRESH STOCK
OF
Bath, Toilet and Carriage Sponges.
A FINE LINE OF
CHAMOIS OF ALL SIZES,
—ALSO—
Turkey, Ostrich and Wool Dusters,
—AT—
TRUE'S DRUG STORE,
CORNER STATE AND HARLOW STREETS.
june 1

Embroidered Flannels
A FINE LINE,
—AT—
G. W. STEVENS,
35 MAIN STREET.
sept10

METAL SKY LIGHTS
And VENTILATORS, for Mills, Stores and Dwellings.
Galvanized Iron and Copper Cornices and Gutters. Metal Shingles. Sheet Metal Work for Buildings. Send for Illustrated Circular.
E. VAN NOORDEN & CO.,
383 Harrison Avenue - - BOSTON.
6m

FALL 1887.

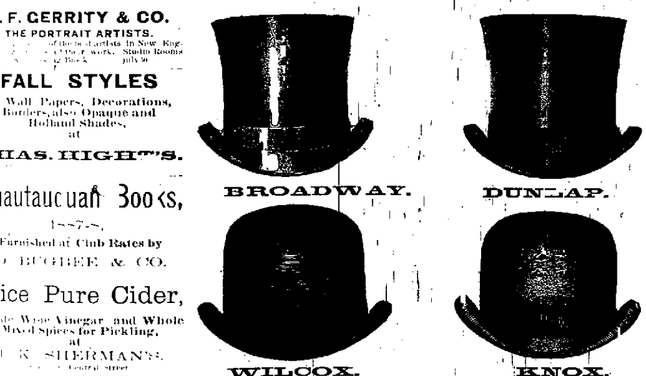

Above Styles in Each of Grades and Fashionable Colors.
Specialties in
Stiff, Flexible and Soft Hats,
In all the New Shapes and Colors.
Also a Line of Hats Manufactured by J. R. Stetson.
ADAMS BROTHERS.
PRACTICAL HATTERS.
4 BOWMAN BLOCK.
oct1

COLD DOLLARS
FOR
LESS THAN 50 CENTS EACH!
Or in Other Words,
GOOD BRIAR PIPES,
FOR SALE AT LESS THAN HALF PRICE.
We have purchased a large lot of French Briar Pipes of a firm in Boston, who are closing out their stock, for considerable less than half price, and we propose to give our customers the benefit. We will sell you
A GENUINE BRIAR PIPE FOR 10 CENTS,
That Would be Cheap at 25 Cents, and
A French Briar Pipe for 25 Cents,
As Good as was Ever Sold for 50 to 60 Cents.
Call at Once Before the Assortment is Broken, at
TEA WHITE'S.
oct1

Whig and Courier.

Daily Established 1834—Weekly 1815

TERMS OF ADVERTISING:

For one square (one inch in space) one insertion $1 00
For one square, two insertions 1 25
For one square, three times in the Daily 1 50
For one square, one week 2 00
Each week's continuance 75
For half-square, one time 75
For half-square, three times 1 00
For half-square, one week 1 25
Each week's continuance 40
For one square, in Weekly, three times 1 00
Each week's continuance 25

SPECIAL NOTICES.

$2.50 per square for first week—$1.00 per square for continuance.

DOUBLE COLUMN ADVERTISEMENTS inserted at the rate of "Special Notices."

☞ Advertisements continued *three times a week* at two-thirds price; *two times a week*, one-half price; *one time a week*, one-third price.

☞ Advertisements, where the time of insertion is not specially designated, will be continued until otherwise ordered.

Advertisements under the head of "Business Notices," 10 cents per line, each insertion, for solid matter, and 15 cents per line for leaded.

STATE NEWS.

Androscoggin.

The case against Peter B. Kelley for assault upon P. E. Martin, of Lewiston, with intent to rob, was disposed of last week. Mr. Kelly pleaded guilty and was fined $75 and costs.

Alfred Moore, a mill operative, whose home was in Dover, N. H., was found dead in his bed in L. C. Aldrich's boarding house, at 397 Lisbon street, Lewiston, Monday morning. Moore had been on a spree for three or four days. He came home Sunday night, ready, it was supposed, to sober off. Nothing was heard from him during the night. At half-past five, Monday morning, somebody went up to call him. Moore was beyond calling. He lay on his face, trousers on the bed and upon the outside. The room had the odor of liquor. He had been dead for some hours. A bottle containing whiskey was near by. Moore had evidently died in his sleep.

Cumberland.

The laborers who struck at the new depot Saturday, received their pay and most of them are again at work. Mr. Munson says that the men were to be paid monthly and that their wages were not due, although paid as they desired.

The following vessels landed fish at Portland, Monday: Sylvester, 12,000 pounds of halibut; George W. Cushing, 18,000 pounds of cod and halibut; Young Sutton, 20,000 pounds of cod and halibut, and the John E. Cady, 22,000 pounds of cod.

While laying the foundations for the iron shed of the M. C. R. R., at the West end, Portland, the workmen after digging thirteen feet, struck a strata of ice six inches thick, on the first of September. It was on a piece of ground formerly occupied for a tan yard, and it is thought that the tan above and below the ice had preserved it from melting.

Franklin.

There is considerable excitement in Strong, says the Portland *Express*, over the discovery of a portion of a human skeleton by James Chandler. The bones were found under the foundation of an old chimney which was being rebuilt. So far there is no clue to the matter.

Kennebec.

Levi Roderick, who sued the Bangs brothers, of Augusta, to recover $5,000 damages for the loss of the fingers of one of his hands in a machine at the defendant's mill, last winter, has withdrawn his cause from court, being unable to make out a case.

Sagadahoc.

Schooner Unison, Wright, Bath for Boston, while beating down the Kennebec Sunday, got ashore on Hain Island and came off next tide. Extent of damage unknown. The Unison is owned by M. G. Shaw & Sons, of Bath.

Charles Burgess, of Bath, tipped over a kerosene lamp in a house in Lowell, Mass., Saturday night, setting fire to the building. He became so alarmed, as it is said, at the accident, that he leaped from the second story window, striking the ground on his back, and sustaining a severe scalp wound in addition to other injuries.

Waldo.

Capt. Tolford Durham, of Monroe, has raised, the current year, one hundred and fifty-one bushels of husked ears from one acre of corn. His corn is of the eight rowed variety; the ears are very long and the kernels very large. It is all well ripened and merchantable.

Messrs. E. and F. M. Chase, of Council Grove, Kansas, formerly of Jackson, in this county, are among the successful farmers of that great western State. At a recent fair held in their county, both took the highest prizes in their respective branches of business. Mr. F. M. Chase took the sweepstakes prize on cattle and hogs, while his father took the highest prize, in several departments, on farm crops.

One of our kind-hearted Cedar street ladies, says the Belfast *City Press*, gave the Italian laborers a soup dinner on the day when they were at work in front of her house. A large table was spread in the orchard, and the recipients were profuse in their thanks, and very gentlemanly in their conduct. In fact, there has, as yet, been no complaint from any source, that we have heard, of any other than civil and orderly conduct on the part of the foreigners; while they report that they have received less annoyance from roughs and thoughtless people in Belfast than in any place where they have ever worked.

York.

Miss Lena Burrill, whose scalp was torn off in the York mills a few months ago, and who has been an inmate of the Maine General Hospital, Portland, is now dangerously sick with typhoid fever at her home in Saco.

The lightning, during a heavy shower, Sunday afternoon, struck a new house occupied by J. Morse Smith, of Kennebunkport, doing damage to the chimney and rafters, killing a dog laying near the family, and setting fire to a bed. It also shivered an elm tree near the residence of Charles E. Perkins.

During the fair at East Eddington, quite a number of its exhibitors, on account of its being held for two days, had occasion to stop over night, and thus had an opportunity to become more intimately acquainted with its citizens to whose homes they were most cordially invited and hospitably entertained. It fell to the lot of a representative of the Whig to receive an urgent invitation from the family of Mr. Harvey Ward, which was accepted; and although it was not the first time he had visited this well appointed country home, it had always been under less favorable circumstances. This time, the entire success of the fair was depending upon a pleasant day, and as soon as morning dawned the first thing in order was to look for the state of the weather; and if ever there was a day when the sun appeared to assert its authority in dispersing a dense fog and displaying its power to make all nature appear to its best advantage, it was on the morning of the second day of the fair. Mr. Ward's house is situated on one of the most elevated and pleasant lots in the village, commanding a splendid view of the lake and surrounding country. Flowers in great profusion, all choice and growing luxuriantly—evidencing taste in selection and skill in cultivation—bank the whole front of the house. Well may Mr. Ward be proud of his home; he has led an honorable and useful life, and earned this beautiful situation, and his neighbors take pleasure in seeing him enjoy the results of his labors. His family, consisting of wife and daughter, Mrs. Fulgens—appear to fully appreciate and thoroughly enjoy their home. May they live many years to enjoy it.

Short Cuts.

Mrs. Henry Clews, of New York, paid Mr. Benjamin C. Porter $4,000 for painting her portrait at Newport this summer.

Mr. Edwin Booth has decided not to sell his house, Boothden, at Newport, and has instructed his agent to withdraw the same from the market.

Mrs. Grant and Mrs. Nellie Grant Sartoris will next week be the guests of Mr. and Mrs. George W. Childs, at their country house, near Philadelphia.

Scientists say that the stature of man is increasing at the rate of one inch in a thousand years. The short fellows will be a long time getting tall at that rate.

James Henry, great grandson of Patrick Henry, is one of the rising young men of Tennessee, and has just married into the prominent McGraw family of that State.

Major-General John Gibbon, an old comrade of General George G. Meade, is to deliver the oration at the coming unveiling of the Meade statue in Fairmount Park.

John S. Delano, whose father was in Grant's Cabinet, is a partner of "Joe" Dwyer in a New Mexico cattle ranch, and they own 20,000 head of cattle between them.

William Russell Sever, the oldest graduate of Harvard College, died at Plymouth, Mass., Sunday, aged ninety-six years. He entered Harvard in 1808 and was graduated in 1811.

Mrs. Farnum (born Bancroft), sister of the Hon. George Bancroft, the historian, will sail from Europe this month, to reside in Washington with her brother for the remainder of their days.

Charlie Tong Sing, the Chinese steward of the ill-fated Jeanette, has become converted to Christianity, and is waging a bitter crusade against the Celestial gamblers of the Pacific coast.

Mrs. A. C. Coolidge and Mr. H. Houghton, of Boston, have been chosen as members of the Executive Committee of the Lake Mohonk Conference of Friends of the Indian. Senator Dawes is also a member.

Arthur Ridley, of Meriden, Conn., went to Melbourne, Australia, a little over a year ago, with $3,000 capital, which he invested in skating rinks. He now owns fourteen, which netted him $75,000 in the last year.

General Featheringlll, of Spain, has recently died, leaving $1,500,000 to American heirs. He was born in Kentucky, but after a roving life as a young man, enlisted in the Spanish army, and rose to brigade rank.

Edward Burgess is said to be enjoying great practical benefits, as well as international fame, in consequence of the achievements of the Puritan, Mayflower and Volunteer. His hands are full of orders for boatbuilding.

The latest news from the Upper Congo is that Stanley was pushed forward, and the only difficulties he met were the natural obstacles of the country. About July 25th, the expedition had ascended the Aruwimi to the elevated country belonging to the Mabodi district.

Miss Ellen Robbins, the flower painter, has sold her cottage at Bar Harbor, alleging that the resort is always far too much part of the glass of fashion, and adds: "If I were to come again next year I should expect to see the rocks and trees all decorated with lace flounces and bows of ribbon."

Hon. John C. Linehan, of Penacook, N. H., who has been elected junior vice-commander of the National Grand Army of the Republic, is a native of County Cork, Ireland, and is forty-seven years old. He served in the Third New Hampshire Volunteers. He is a member of Governor Sawyer's council.

Miss Kellogg, who has just returned from her annual trip abroad, is warm in the praise of Mlle. Adiny, a young prima donna, who has recently signed a three years' engagement at the Grand Opera House, Paris. Mlle. Adiny, is a Miss Chapman, of Boston, and Miss Kellogg who heard her in "Aida," says that she has a future before her.

William E. Cramer, editor and proprietor of the Milwaukee *Evening Wisconsin*, is blind and partially deaf, and, in spite of his infirmities, does an enormous amount of newspaper work. He dictates his editorials to a secretary, who reads them to him by means of an audiphone. In this way Mr. Cramer produces from a column to three columns of matter a day.

King Humbert, of Italy, is reported to have said in a recent conversation that the best monarchy is the one in which the king is felt everywhere without being observed. "And the best republic?" he was asked. "It is that one," was the reply, "where, as in America, the genius of the people has so deeply penetrated every fibre of social fabric, that no place remains for a king."

The increase in the cost of coal in Vermont caused by the Inter-State Commerce Law regarding transportation, is leading large consumers there to test other kinds of fuel. A prominent manufacturing concern at Bellows Falls, which formerly averaged one hundred and thirty tons of coal per week, has purchased a train of cars for bringing sawdust, which they mix with different qualities of soft coal. They are now using less than twenty-five tons per week. William Robinson & Sons, of Putney, are using crude petroleum.

As a profession the practice of medicine seems to be pretty lucrative. The late Miss Wolf used to pay $20,000 a year to her medical attendant. The late Mrs A. T. Stewart paid an average of $32,000 to three physicians. Mrs. C. Vanderbilt pays her doctor $1,000 a year, and Mrs. William Astor pays $16,000. Mrs. Ellis, an American lady, physician to the Queen of Corea, receives $15,000 a year. At a meeting of the County Medical Society two white-haired physicians with whom a reporter talked agreed in saying that at least one-half of the practicing physicians of New York received incomes of $5,000 a year and upwards.

The Boston *Traveller* says: "Hon. James Jackson Jarves and his two daughters, of Rome, who are now on a visit to Boston, will remain probably until January. The Misses Jarves are very beautiful and accomplished girls are Italian born and bred, and their parents' country is, so to speak, a foreign land to them. They are excellent English scholars, however, as well as French and Italian, and their patriotism has always been carefully cultivated and they were reared to regard America as their own country. The young girls are receiving great social attention from the parents' friends, and have been guests at Manchester-by-the-Sea, Nahant and other places. Miss Wolcott, of Newport, (Susan Coolidge), has invited the Misses Jarves to visit her, at their uncle, Mr. Morse, will take them to Washington in December that they may see the glories of the capital."

Mrs. Curwen, the daughter of Jessie, the British naturalist, has just died from the effects of a fall over a tennis net.

The Magazine.

The frontispiece of the October CENTURY is a striking portrait of Harriet Beecher Stowe, engraved by T. Johnson from a photograph by Sarony. This portrait is apropos of a paper by James Lane Allen, entitled Mrs. Stowe's Uncle Tom at Home in Kentucky. The paper in the series on English Cathedrals is this month devoted to Ely, which is called by Mrs. van Rensselaer, "the great queen of the fen lands . . . always imposing, always surprised, always tremendous . . . Nowhere," she says, "is there a more magnificent piece of handiwork." Mr. Pennell' drawings, which are not less interesting or effective than in the previous articles of the series, confirm the writer's statement that there is no direction from which the cathedral may not well be seen. The American Game of Foot-Ball is the subject of a paper by Professor Alexander Johnston of Princeton College, in which the development of the Rugby game on this side of the Atlantic is described, and interesting aspects of the game are considered. Mr. Stedman contributes a paper of criticism, entitled Twelve Years of British Song. The later work of Tennyson, Browning, Swinburne, and the younger English poets here receives critical attention. The Hundredth Man, by Mr. Stockton, reaches its conclusion in the present number with a denouement which will be somewhat of a surprise to many readers. The third and last part of Mr. Harris' novelette, Azalia, is also given. The short story of the number is by John Heard, Jr., a new name in magazine literature, and is entitled Hand-Car 412. C. P. R. A notable drawing by Gilbert Gaul, entitled Through the Flames, suggests the heroic character of the story. The Lincoln History consists of a concise recital of the Secession Movement as exhibited in Congress, in the Cabinet of Buchanan, and in the correspondence of certain of the Southern leaders. A chapter is devoted to the secession of South Carolina and to affairs in Charlestown Harbor, and another to the Commissioners from South Carolina, and the growth of the movement in the different States is also rapidly traced. The papers in the War Series consist of Marching Through Georgia and the Carolinas, by Captain Daniel Oakey; Sherman's March from Savannah to Bentonville, by General Henry W. Slocum; and The Battle of Bentonville, by General Wade Hampton. The poetry of the number includes contributions by Richard E. Burton, Ellen M. H. Gates, Julia C. R. Dorr, Samuel W. Duffield, Sarah Ann Frost, Helen Gray Cone, Louise Imogen Guiney, Robert Burns Wilson, together with Brio-a-Brac verse of the lighter type by Harrison S. Morris, Esther B. Tiffany, James B. Kenyon and Winifred Howells. In Topics of the Time are editorial articles entitled Soldier and Citizen, Personal Records of the War, The Last Hope of the Mormons, The Jury System, and Shall Immigration be Restricted? There are Open Letters on Christian Union and Baptism, by the Rev. Herbert H. Hawes; Christian Union and Pending Public Questions, by Rev. William Chauncy Langdon; and a note on Secret Societies in College, by the Rev. Charles S. Robinson.

A New Game.

[Boston Letter in Minneapolis Tribune.]

"Progressive Observation" is the name given to a new Boston game that has been taken up with interest in social circles. It has an advantage over "donkey parties" and progressive euchre, in that it teaches something useful. The hostess provides five tables, at each of which are seated four or five persons, or even more if desired. Table No. 1, or the "head" table, represents the sense of sight, the highest sense. Table No. 2 is touch, No. 3, hearing, No. 4, smell, and No. 5, taste. There is a teacher for each table, and the teacher is supplied with a variety of objects suited to the use of the table. For instance, the teacher at the sight table holds before each player in turn, a collection of small objects on a tray, and after the lapse of half a minute takes away the tray, and asks the player to name the articles. Or the teacher gives each person a single article, and after a short inspection calls for answers to all the questions that can be asked about it. Score is kept by the teacher, and the player making the least mistakes, progresses to the next table. At the close of the evening, the player who has made the most "progressions" is awarded the prize. The variety of objects for the several tables is only limited by the teacher's ingenuity and the resources of the house. At the "touch" table, the players close their eyes and depend on the sense of feeling alone for their impressions of the article given them. This is not so easy as it may be supposed. For the "hearing" table, a musical instrument may be used and the test given on a note or combination of notes; or a number of thin glasses may be used in a like way, the player being asked to give the number of a particular sound which is given alone, after being struck in a regular succession. For the taste and smell tables, the kitchen can be drawn upon, and such things as flour, meal, powdered macaroni, corn-starch, granum and others, whose taste and smell in the raw state are either not very pronounced or not familiar, are good for the purpose. The game is not so much like "child's play" as may be thought. True, it had its origin in the "plays" of kindergarten, but, as developed and enlarged, the idea proves very well adapted to the entertainment of grown people who are rational enough to like a little sense with their fun.

Business Items.

SYMPTOMS OF CATARRH.

A profuse and many times excessively offensive discharge, with "stopping up" of the nose at times, impairment of the sense of smell and taste, watering or weak eyes, impaired hearing, irregular appetite, occasional nausea, pressure and pain over the eyes, and at times in the back of the head, occasional chilly sensations, cold feet, and a feeling of lassitude and debility, are symptoms which are common to catarrh, yet all of them are not present in every case. Dr. Sage's Catarrh Remedy cures catarrh in its worst forms and stages. It is pleasant to use, and contains no poisonous or caustic drugs. Of druggists, for 50 cents. oct4 d&wlw

Prompt relief in sick headache, dizziness, nausea, constipation, pain in the side, guaranteed to those using Carter's Little Liver Pills. One a dose. Small price. Small dose. Small pill. d&wlw

A. J. FINNEGAN, Minneapolis, Minn., Mortgage Broker and dealer in Real Estate. First Mortgages for sale at face value and accrued interest.
aug17 my22 STT&wly

Angostura Bitters are endorsed by all the leading physicians and chemists, for their purity and wholesomeness. Beware of counterfeits and ask your grocer and druggist for the genuine article prepared by Dr. J. G. B. Siegert & Sons.
oct4 eod&wlw

Are free from all crude and irritating matter. Concentrated medicine only. Carter's Little Liver Pills. Very small; very easy to take; no pain; no griping; no purging. Try them. sept30 d&wlw

Mrs. Dr. Crosby of Boston, has taken rooms at Mrs. Hunt's, Park Street, and will cure all diseases that are curable and will hold seances every evening. Examination and prescribing, $1.00. Admission to the seances, 25 cents.
sept14 tf

A VOLUNTEER STATEMENT.

The writer of this paragraph once had an elder and only brother. Brought up together, we were almost inseparable, hopeful and ambitious. Exposure planted the seeds of Consumption in the elder, and in a few weeks, in the month of May, "good store of flowers were stuck around about his winding-sheet." Every attention and every remedy that love could give or obtain were unavailing. Since that sad day, I have learned, through the most trustworthy authority and from experience in its use, that a real remedy now exists, that of Dr. Pierce, called the "Golden Medical Discovery." A thousand pities that it was not discovered ages ago, but how thankful the present generation should be that it can now avail itself of so potent a remedy. oct4 d&wlw

White teeth, sweet breath, a fragrant mouth,
There are no charms surpassing these;
Abroad, at home, east, west, north and south,
These three prime charms are sure to please,
All those who SOZODONT apply
Will have these charms—take heed and try. oct4 TTS&wlw

WOMAN AS A MARTYR.

History records the sufferings of countless martyrs, and we read of them with wonder and sympathy. But there are living to-day in our midst thousands of other martyrs who have far stronger claims upon our consideration—women who are sufferers from those ailments peculiar to their sex, our wives, daughters and sisters, perhaps, whose lives are an unremitting round of suffering. "Is there no relief"? they cry. Yes, there is; Dr. Pierce's Favorite Prescription will remove that "dragging-down" feeling, will banish that backache, will restore every function to its normal condition. To all suffering from female complaints—and their name is legion—we say: get the "Prescription" at once; it will be worth far more than its weight in gold to you. oct4 d&wlw

Ministers, Lawyers, Teachers, and others whose occupation gives but little exercise, should use Carter's Little Liver Pills for torpid liver and billiousness. One is a dose. Trythem. sept30 d&wlw

The Sovereign Remedy for Burns Bruises and Abrasions of the Skin is Jumbolene. Thos. Jenness & Son, 12 West Market Square. may12 eod

Take a D. K. and be O. K. See ad. march7 tf

I CONSIDER WISTER'S BALSAM OF WILD CHERRY the most reliable preparation in the market for the cure of coughs, colds and diseases of the throat, lungs, and chest. I have sold thousands of bottles, and so far as I know, it has always given satisfaction. I. N. THORN, Brattleboro, Vt. d&wlw oct3

WHOLESALE PRODUCE MARKET.

[Corrected semi-weekly by the Grocers' Association.]

WEDNESDAY, October 5.

State Law Regarding Weights and Measures.

A bushel of Liverpool salt shall weigh 56 pounds and a bushel of Turks Island salt shall weigh 70 pounds.

The standard weight of a bushel of potatoes, in good order and fit for shipping, is 60 pounds.

The standard weight of a bushel of beans in good order and fit for shipping is 62 pounds. Of wheat, beets and peas, 60 pounds; of corn, 56 pounds; of oatmeal, 52 pounds; of carrots, turnips, rye and Indian meal, 50 pounds; of barley and buckwheat, 48 pounds; of oats, 32 pounds, or even measure by agreement.

Country Produce.

APPLES—
Per barrel, $1.00 a 2.25.
BRANS—
Improved Yellow Eye, per bush. $1 30 to 1 45.
Pea, hand picked, per bush. 2 10 to 2 25.
BUTTER—
Choice new roll per lb., 20 to 22 cents.
Fair to good, do 19 to 20 do.
CHEESE—
Best factory, per lb., (new) 10 to 11 cents.
Best dairy, per lb., (new) 10 to 11 cents.
DRIED APPLE—
Choice strung per lb., 6 to 8 cents.
Choice sliced, do 8 to 10 do.
EGGS—
Fresh laid, per dozen, 22 cents.
HAY—
Best loose, per ton, $12 00 to $13 00.
Best bales, do 13 00 to 14 00.
OATS—
Prime country, new, per bush., 37 to 40 cents.
Prime Western, do 40 cts—39 ibs.
PEAS—
Improved per bush., $2 25.
Best Canada, whole, per bush., $1.15 to $1 35.
POTATOES—
Best Quality, per bushel, new, 65 to 70c.
POLLS—
Round Hog per lb., 5 to 6 cents.
POULTRY—
Chickens per lb., 12 to 15 cents.
Fowls, 12 to 13 cents.
Turkeys, per lb., 90 to 95c.
ONIONS—Per bush., 1.25.

Retail Prices Current.

SALT—
Bangor, ground in boxes, per box, 23 cents.
English butter salt, in 14 lb. bags, per bag, 25 cts.
English butter salt, in 56 lb. bags, per bag, 75 cts.
Liverpool, per bushel, 35 cents.
Turks Island, per bushel, 40 cents.
HERRING—
English, scaled, in boxes, per box, 25 cents.
RAISINS—
Loose Muscatels, per lb., 18 to 20 cents
London Layers, do 20 to 25 cts.
Sultanas, do 15 to 20 do.
Valencia, do 8 to 10 do.
CURRANTS—Eng. ref., per lb., 10 to 12 cents.
CRANBERRIES—Per quart, 10 a 12 cents.
POTCODS—
Best old cod, per lb., 8 cents.
Best old haddock, per qt., 15 cents.
KEROSENE OIL—
100 test, per gallon, 12 cents.
160 do do 15 do.
VINEGAR—
Pure cider, per gallon, 20 to 30 cents
Pure W. W. do 35 cents.
FLOUR—
Best Spring Haxalls, $5 75 to $6 00.
Best St. Louis, $ 2 to $ 75.
Good Family, $ 75 to $ 00.
CORN—
Full weight, 60 to 64cents.
CORN MEAL—
50 lbs. to bush., 60 to 60 cents.
SHORTS—
St. Louis bran bags, $1 10, 1 15 per bag.
Milwaukee, $1 05, 1 15 per hundred.
MIDDLINGS—
Fine, $1 25 to 1 30 per hundred.
Coarse, 1 20 a 1 30 per hundred.
COTTON SEED MEAL—
In sacks of 100 lbs., at 1.40

Breadstuffs, Grain, Etc.

OATMEAL— per lb., 5 cents.
Best Scotch, do 5 do.
Best Irish, do 4 do.
Best Canada, do 4 do.
Rye Meal, do 4 do.
Graham Flour, do 4 do.
Buckwheat Flour, do 5 do.
PORK—
Country, clear, do 10 a 11 cents.
Western, clear, do 10 and 11 cents
LARD—
Bulk, from tierces, do 10 and 11 cents.
Home, in pails, do 10 and 11 cents.
SUGAR—
Granulated, do 7 do.
Extra C do 6½ do.

Wanted, Lost, Found, etc.

WANTED.
A loan of $2,500 on Real Estate in Bangor, worth $4,000.
A. E. HARDY,
No. 4 Franklin Street.
oct4

PLEASANT ROOM, with board, for two gentlemen. Apply No. 6, Fifth Street. oct4 eod

FOR SALE.—A Cabinet Organ; also a driving harness, a little used. Big bargain given to make a quick sale of above articles. Call at 45 Pine St., Bangor. oct eod

PARLOR SUITE. A finely carved Black Walnut Parlor suite for sale very low. F. H. C. REYNOLDS. oct5

WANTED.—Second-hand Lounges, in good condition. PERKINS & SOULELE, 29 Broad St.
oct5 2t*

LOST.—A Milk Book with Elijah Smith's name on it. Please leave at this office.
oct5 3t*

EYE-GLASSES LOST.—Gold-bowed, with gold chain attached, between Maine Central depot and State street. The finder will be rewarded by leaving same at this office. 3t* oct5

PIANO RENT.—A fine tone 7 octave Chickering Piano to rent by the year. N. S. HARLOW.
oct5 tf

Spool Wood
WANTED.—Responsible parties to contract for White Birch Spool-bars, in lots of not less than 200,000 feet, to be sawed the coming winter, for delivery and shipment in early Spring and Summer of 1888. For particulars and dimensions apply to
T. J. STEWART & CO.,
P. O. Box 1920, Bangor, Me.
oct3 d&w 12t

I WILL CALL YOUR ATTENTION that I am here for one week to give Smyrna Rugs in exchange for cast off clothing of any kind. Please send postal to the Spencer Hotel and I will call.
MR. KEYSER. N. 1w* oct1

Girl Wanted.
A good first girl; one that can come well recommended. Apply in the forenoon or evening, at
THOMAS TRICKEY,
sept27 No. 30 OHIO STREET.

GOOD ROOMS to let by the day or week. No. 2 Pickering square. 3w* sept15

WANTED. An intelligent Earnest Man to represent, in his own locality, a large responsible house. A remunerative salary to right party. Steady growing position. References exchanged. GAYS MANUFACTURING HOUSE, 30 Reade Street, N. Y. eM4w

For Sale.
FOR SALE.
The well known Grocery and Provision Store, at the foot of Morse's hill, corner of Valley and Kenduskeag avenues. This stand is situated most favorably for a large retail trade, which it has enjoyed for years. In fact, business has increased to such an extent that the proprietor, on account of poor health, is obliged to retire. The store is well stocked with choice goods, and is in every way in good running order, with a very extensive patronage. For further particulars apply at the store.
THOMAS TRICKEY,
sept27 Proprietor.

For Sale.

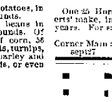

Six heavy horses suitable for the woods or any work, at a bargain.
W. S. HELLIER & CO.,
Corner Fourth and Parker Streets.
sept29

FOR SALE.
One 25 Horse Power Engine, Kendall & Roberts' make, in good order. Has been in use four years. For sale at a bargain.
C. A. WASHBURN,
Corner Main and Railroad Street, Bangor, Me.
sept27 tf

FOR SALE.
G. [illegible]

[illegible] & Co.,

63 & 65 Main Street.
BANGOR, MAINE.
Wholesale and Retail.

Parlor, Cabinet and Mantel Beds
A neat and convenient article of furniture, and a great saving of room can be made by using them.
CHEAP, MEDIUM AND FINE FURNITURE,
Latest Designs and Best Workmanship.
Part cash down, and balance in weekly and monthly payments.
RELIABLE GOODS & LOW PRICES.

Chamber Sets.

Painted Sets, 10 pieces	$15.00 to $25.00
Ash Chamber Sets	22.00 to 30.00
Antique Ash Sets	24.00 to 40.00
Mahoganized Sets (polish finish)	
French Burnet, with beveled Lenticular Mirror	35.00 to 45.00
Black Walnut Sets, 10 pieces, Italian marble tops	45.00 to 150.00
Solid Mahogany, Antique Oak and Solid Cherry Chamber Sets, new styles and latest designs	

MATTRESSES AND SPRING BEDS.
PARLOR FURNITURE.
Beautiful Plush Parlor Suits, combination rockers, only $55.00. Fine Plush suits Lounges, Easy Chairs, Rockers, Divans odd pieces, latest styles and fine workmanship. Hair Cloth suits, Bed Lounges, Carpet Rockers and Camp Chairs.

Rattan Furniture.
SOFAS, TETE-A-TETES, ROCKING CHAIRS, RECEPTION CHAIRS, LADIES' and GENTS' ARM CHAIRS, CORNER CHAIRS and FAT ROCKING CHAIRS, in imitation of Cherry, Oak and Mahogany and Wood Seat CUSHIONS, in Muslin, Cretonne, Sultan Plush and Velours, made to order.

UPHOLSTERY.
Special attention given to re-covering old furniture, and the best of work guaranteed by competent workmen.

Office and Library Furniture.
TABLES.
Solid Mahogany, Antique Oak, Cherry, Walnut and Marble Tops; latest styles and beautiful designs. Mantel and Pier Mirrors, Hat Trees, Chiffoniers and Easels.

Baby Carriages.
Ordered work a specialty, and estimates given upon application.
All orders by mail will receive prompt attention and prices given when desired.

Goods Packed and Delivered at the Depots Free of Charge.

Open Every Evening.
aug18 eod&w

TIMBER LAND FOR SALE.
Valuable tract of 24,000 acres in the State of Maine. Terms—One

Whig and Courier.

BOUTELLE & BURR, PROPRIETORS.

C. A. BOUTELLE, Editor

All business letters should be addressed to Boutelle & Burr, and communications intended for publication should be addressed "Editor of Whig and Courier."

THURSDAY, OCTOBER 6, 1887.

"Not out of their Dilemma."

Such is the very appropriate caption of the unconsciously comical editorial with which the *Commercial* last evening sought to disguise its chagrin at our demonstration of the fact that the assumed yearning of its editors and proprietors to testify in regard to the enforcement of prohibition in Bangor has not been "unlawfully" outrageously and wickedly strained by the Governor and Council, but that the opportunity, over the alleged denial of which it has so vociferously lamented, is yawning wide open.

No! After reading over those terrific denunciations of the Governor and Council for ruthlessly closing a question upon which the *Commercial* people assumed to be aching to bear testimony, the disclosure that the evidence is very likely to be called for, does not by any means tend to let them "out of their dilemma."

In fact we should say, as an impartial judge, that "dilemma" just now seems to have our unfortunate contemporary as securely and painfully fast as steel-trap ever held a wood-chuck.

Democratic Compliments.

Maine Democrats are not dwelling in harmony just at the present time. During a recent visit to New York Ed tor Plaisted was approached by a reporter and expressed his dissatisfaction at the recent organization of the State Comm tee, saying that the Democratic party in this State had "no leaders and no organization." This remark excited the ire of Editor Bunker who pays his respects to Plaisted in the following manner:

Harris M. Plaisted is the gentleman who has sucked everything dry in the Republican party and abandoned it when there was no longer any prospect of his having an office.

* * * * * * *

Mr. Plaisted has never had a word of praise or commendation for the hard working Democrats who carry on the campaigns embarrassed by traitors within the party and foes without, because success would interfere with his own selfish desires. He has never fully identified himself with the Democratic party, but looks forward to a new party that will lift him on the top wave.

Thoroughly selfish, a born demagogue, and a success by cultivation, Plaisted has opposed every working Democrat and the State organization. Treacherous to the men in the ranks who made his political fortunes, he now attempts to discredit the organization that is to carry on the next campaign, while fawning at the feet of the few wall flowers who pose as bosses and dispense federal patronage.

Editor Bunker will have to be suppressed. Not satisfied with making things decidedly uncomfortable for Mr. Bass he now hauls Mr. Plaisted over the coals in a manner more vigorous than complimentary. Democratic compliments are falling thick and fast. If the *Kennebec Democrat* and the *New Age* begin to tell what they know about the inside workings of the Democratic party some mighty interesting reading may be expected.

A Back-Handed Slap.

The Bangor *Commercial* and a few other organs of the short-haired type, that so eagerly and lubriously approved the reported discourtesy of the President's wife to the Governor of Ohio and his wife at Philadelphia, must enjoy the vigorous back-handed slap administered to them by the President in the disclaimer that has been so painstakingly telegraphed from Indianapolis.

The reported occurrence which the *Commercial* deemed a matter for boasting the President deems so discreditable that he has taken extraordinary pains to explain that no such ill-manners as alleged were exhibited.

The disclaimer is creditable to the President, although it might have come a little earlier.

Work of the Ring.

The Baltimore friends of President Cleveland are still prolific in expedients to retain control of the city and the Gorman ring is busy night and day. There are 12,000 colored voters in Baltimore and the Citizen's Reform League has discovered that their names are being stricken by the score from the registration books. The Gorman machine registration officers are doing this under instructions from the city bosses. The League is in possession of trustworthy information that the intention of the bosses is to cut off 5,000 colored men from voting this fall. Its game, however, has been blocked part y by the Reform League appointing three lawyers at each of the twenty registration offices with instructions to defend all cases coming under their observation. The League declares that the conspiracy was hatched at Barnum's Hotel, the "ring" Democratic headquarters, and the names of the leaders in it are known. The League also ascertained the methods by which this wholesale disfranchisement of votes was to be made and it is thus explained: A man will come to a register with a list of ten, fifty, a hundred, or even more of legal voters and make oath that they do not live in the city or are otherwise disqualified. The register without making any inquiry or asking any questions to test the correctness of the affiant's statements will draw his pen through the whole list of names, and when the owner of these names come to vote at the approaching election they are to find themselves disfranchised.

James P. Voorhees, son of the United States Senator from Indiana, says that his father thinks that Governor Hill is more likely to be the Democratic nominee for President than Mr. Cleveland. In view of the sweet things the President has just been saying of the Senator this seems to be the unkindest cut of al .

Acting Attorney General Jenks does not regard the opinion of Justices Colt and Nelson on the Bell Telephone suit as good law, and he has instructed District Attorney Galvin to take an appeal to the Supreme Court. Thus does one of the chief scandals of a reform Administration spin itself out.

One defeat does not dishearten the Scotchmen. Promptly after the receipt of Friday's news, Mr. William Muir, of Dumbarton, announced his intention of building a ninety-ton cutter to compete for the America's Cup. This, of course, is on the supposition that Mr. Bell and the syndicate associated with him do not repeat their challenge. Mr. Muir is the owner of the Mabel and is a strong cutter man. His proposed boat will be of about the same size as the Shamrock and Titania.

From a Washington dispatch it appears that the spontaneous speeches that the President is delivering during his swing around the circle, were carefully prepared weeks before his departure and put in type at government expense.

The New York *World* gives the figures to show that New York has been an uncertain State since 1860 and adds: "After studying these figures who will deny that New York is a variable and uncertain State, and who will undertake to predict with any confidence in his own skill as a prophet, where New York will be politically this year or next year?" In addition to this the *World* says: "The one thing certain is that since 1882 the Prohibition vote has given New York to the Democrats." There is food for reflection in this statement for sincere temperance people.

There is great excitement among the students of Williams College over the hazing of George Choate, of the Freshman class. The faculty of the college is making a thorough investigation of the hazing and they will do all in their power to stamp it out. President Carter said that if Choate was injured as reported, he would leave no stone unturned to bring the guilty students to justice, which means expulsion from the college. The professors all expressed their determination to assist the President in stamping out this barbarous custom. It is to be hoped that the day is not far distant when hazing of all kinds may be stopped in every college in the country. The practice is a disgrace to civilized beings.

A Free Trade Platform.

[New York Tribune.]

Mr. Cleveland's friend and biographer, who kindly labelled Mr. Morrison's Tariff bill a "first firm step toward free trade," so that nobody should mistake its nature, deserves credit for making the New York Democratic platform on the tariff unusually explicit and clear. Men may differ about the effect of the reduction of duty proposed; there is one possible ambiguity as to the removal of duties on sugar; but in the main the plan proposed excludes mistakes as to its nature. The Administration platform has the merit of open and frank hostility to the protection of home industry.

This platform demands that the revenue "be straightway reduced by a sum not less than $100,000,000 a year;" that the duties "to be first reduced or altogether removed are those on imported raw materials;" that other duties "should be forthwith remitted or reduced which increase the cost of the common necessaries of life;" and that "several hundred articles" should be added to the free list, on the ground that the duties on them are effective for protection and therefore yield little or no revenue. That is the free-trade plan, and it is good to know that it is the Administration plan.

Free wool, free iron ore and pig iron, free salt, coal, lumber, flax and hemp, stone and copper, and an addition of several hundred articles to the free list, is a plan which the voters of this State can understand. The wool-growers, iron and coal miners, salt and lumber producers, can determine for themselves whether they approve it. The multitudes of workingmen engaged in industries of which these producers furnish the materials, can also decide for themselves whether their industries should be made dependent upon foreign markets for supplies. But this change would not take from the revenue as much as $20,000,000; the revenue from wool duties is but $5,000,000, from lumber $1,000,000, from salt $700,000, from marble and stone $300,000, from iron ore $500,000, from pig and scrap iron $2,000,000, from coal $600,000, from unmanufactured copper $100,000, and from flax, hemp and their substitutes $2,000,000. With most liberal allowance for chemicals and other articles which might be called raw materials, there would still be $80,000,000 to be taken "straightway" from the revenue, after abolishing all these duties on materials. To this end duties on "common necessaries of life" and clothing are to be reduced. The one important ambiguity of the platform here appears; sugar may be considered a necessary of life, and the duties on that article yield $50,000,000. If these duties are to be abolished, still more than $30,000,000 must be taken, and if these are not to be abolished more than $80,000,000 must be taken from the duties on manufactured products which now yield about $100,000,000.

In either case the reduction would be sufficient to destroy the protective character of the tariff. For in order to reduce revenue $30,000,000, duties which now yield $100,000,000 must be cut down much more than 30 per cent. since that or any smaller reduction would only yield an increased revenue, through enormous expansion of imports. But a reduction of 30 per cent. or more in the duties on manufactured articles would in effect render the tariff worthless for the defence of home industry. That is precisely the aim and intent of those who have framed this platform, and it is the aim of Speaker Carlisle, Mr. Morrison and their free-trade associates, who number about four-fifths of the Democratic Representatives in Congress. The Administration platform is therefore so distinct that the workingmen of New York cannot be deceived about it.

Special Notices.

M. M. R. A. C.

STATED CONVOCATION, M. M. R. A. C. THURSDAY EVENING 3, at 7½ o'clock. A full attendance is requested.

PER ORDER.

oct6 sn

Bangor's Favorite is Still on Deck,

[illegible]

Those who used it last season and learned its splendid merits for Coughs, Colds and Sore Throat; its wonderful effect on Sick Children, are again calling for it without even a reminder.

Now that October's beautiful colored leaves remind us that we must look out for colds, do not fail to try it. Prepared from Pure Wintergreen.

25 CENTS PER BOTTLE.

A. M. ROBINSON, Jr.,
No. 1 Granite Block.

oct5 sn MWThSS

THE MEANEST OF ALL MEN,

is he who makes a practise of loving a woman; deprives her of all other chances in the world by appropriating her to himself; sees her youth and beauty expended in his service; sees her become the mother of his children, and refuses to secure her by life insurance the provision she might have saved from the wages of a hired servant.—*Ins. Age.*

Put yourself on record by securing a policy in the

Connecticut Mutual Life Insurance Co.,

H. N. FAIRBANKS, General Agent

BANGOR, ME.

oct1 sn 1w

DR. HANSON,
Physician & Surgeon.
—OFFICE AT RESIDENCE—
NO. 70 HAMMOND STREET
Where he has resided six past fourteen years.
OFFICE HOURS—6 to 8 a.m. and 1 to 4 p.m.
Sept26 sn 1m

Bangor and Rockland Line

ONE ROUND TRIP DAILY.
(Saturday and Monday Excepted.)

The Steamer "MARY MORGAN" being unable to run at present, Tyler Wagatt, Manager of the Line, has arranged for the Penobscot Steam Navigation Company's

Steamer "M. & M."

to make daily trips as above, until further notice, leaving their dock at Bar Harbor Wharf, Wednesday, Oct. 5th, at 7 A. M., and Thursday, Oct. 6th, and thereafter at 6 A. M.

CHAS. E. FIELD,
Passenger Agent, P. S. N. CO.

oct5 1f

Public Notice.

Warren E. Cobb having petitioned the Municipal Officers for license to erect a Stationary Steam Engine in his laundry, 199 Main Street, notice is hereby given that a hearing will be granted all persons interested in the subject matter, at the Aldermen's Room, on Thursday, the 20th inst., at 4 o'clock P. M.

VICTOR BRETT, City Clerk.

oct5 1w

Taxes for 1887.

COLLECTOR'S NOTICE.

The Assessors of the City of Bangor have committed to me the TAX BILLS for the year 1887, under date of October 1st, 1887, and by a vote of the City Council I am authorized to make a discount of TEN PER CENT. on all Taxes paid

On or before TUESDAY, November 1, 1887,

and FIVE PER CENT. on all Taxes paid after November 1, 1887, and

On or before THURSDAY, December 1, 1887,

JOHN L. CROSBY, Collector.

Bangor, October 1, 1887.

oct3 Com copy d&w2w

NEW YORK & BANGOR S. S. LINE.

—THE A 1—

Steamship Lucy P. Miller,

will sail

FROM BANGOR,
(and River and Bay ports)
FOR NEW YORK,
direct,

Saturday, October 1st.

Leaving Pier 15, East River, New York, on return trip for Bangor and Bay and River ports.

WEDNESDAY, October 5th.

Shippers are afforded speedy transportation, with no re-handling of merchandise, low freight rates and most favorable terms of insurance by this ship.

Future sailing dates from New York and Bangor will be advertised to afford the public ample time to order goods ahead.

Fare to New York, $5.00.

For freight or passage apply to

HAC. QUIMBY & CO.,
19 Exchange Street, Bangor,
or F. H. SMITH & CO.,
31 South Street, New York.

aug25 sn tf

COAL NOW.

We are now prepared to deliver

Any Kind of Coal Wanted

from our new yard in Bangor, and solicit your orders.

Telephone connection.

E. & A. CASTNER,

Office with D. M. Howard,

Exchange Block

sept1 Com copy sn tf

STEAMSHIP TICKETS

—TO—

EUROPE,

And all SOUTHERN POINTS, Also to

EUROPE,

via any of the POPULAR LINES.

PREPAID CERTIFICATES issued for use of any one sending for their friends from the OLD WORLD.

Blake, Barrows & Brown,

9 CENTRAL ST.,

BANGOR, MAINE

sept13 sn

EASTERN TRUST

—AND—

BANKING CO.,

—OF—

BANGOR, MAINE.

Transacts all Kinds of Business Relating to Finance.

Loans funds on real estate or personal security. Buys and sells railroad, town, county and business corporation bonds, stocks, bonds and investment securities in general.

Allows Interest on Deposits.

Receives deposits subject to check, upon which interest is allowed, and is by its charter made a legal depository for funds held by officers of towns, counties and courts, and persons holding funds in a fiduciary capacity. Discounts commercial paper, makes collections throughout the world and buys and sells foreign exchange.

Acts as executors of wills, administrator, guardian, or trustee in probate, assignee in insolvency, trustee under mortgages, and as fiscal agent of estates, municipal and business corporations and individuals.

FRANCIS H. CLERGUE, President.
SPRAGUE ADAMS, Vice-President.
ROWLAND W. STEWART, Secretary.
CHARLES D. CROSBY, Assistant Treas.

sep21 sn

100 PIECES

Double Width all Wool Dress Goods, 33 Cents a Yard. A Bargain at

JOSEPH F. SNOW'S, Main Street.

sept28 sn tf

Fresh Flowers.

Daily Supplies of Fresh Roses and Other Flowers,

From Moses' Bucksport Conservatories, for sale at

HARLOW'S DRUG STORE.

sept27 2w

MARRIED.

In Bradford, Oct. 3, by W. T. Kingsbury, Esq., Mr. B. F. Ochster, of Kimball, Dakota, and Miss Bertha M. Plummer, of Bradford.

In Hampden, Oct. 5th, by Rev. D. H. Sawyer, Mr. Orlen J. Dutton, of Orono, and Miss Serena M. Garland of Hampden.

In Gardiner, Oct. 4th, by Rev. Geo. D. Lindsay of Bangor, Mr. James D. Lennan of Boston, and Miss Lucy E. Johnson of Gardiner.

DIED.

In Stetson, Oct. 1st, Miss Hannah R. Folsom, aged 69 years and 5 months.

Fresh Vegetables

OF ALL KINDS,

—AT—

CHAS. YORK & CO.'S.

oct3

GREAT SALE EXTRA

The Large Collection of Novelties and Special Styles of

FALL AND WINTER WOOLENS,

FOR CUSTOM WORK,

—CONSISTING OF—

West of England Coatings, Suitings and Trouserings, Scotch and Irish Tweeds, German Worsteds and Fancy Suitings.

—ALSO AN—

Elegant Line of Overcoatings,

In Kerseys, Meltons, Beavers, Chinchillas, Elysians, &c., of Foreign and Domestic Manufacture.

We have no hesitation in saying that it is one of the finest lines ever shown in Maine, and feel assured that it will pay all who wish to buy fine goods, to examine our stock before leaving your orders, as we guarantee the best class of work to be obtained anywhere and at reasonable prices.

JAMES A. ROBINSON,

Wheelwright & Clark's Block.

oct4

THE "DOMESTIC" DRESS FORM.

[ADJUSTABLE.]

This full sized form is made with skirt of flexed wire, and body of papier mache, either of which, regulated by its perfect adjusting devices independently of the other, enables the user to secure the most finished results in shaping and fitting. It is a perfect form in all respects and cannot fail to be a great help either in the modiste's work-room or the family. The body is well padded, is heavily covered and affords good holding surface for pins in fitting; workmanship strong and durable, and general appearance finished and attractive. Mounted on casters. No extra charge for crating. Ladies can save themselves much tedious standing by the use of these Forms, either as models for themselves or in working upon the garments of others.

DWELLEY & CO., Sole Agents for Bangor.

sep15 sn

INVESTMENTS.

Very Desirable and Paying.

Better Interest than Savings Banks.

For Sale by

BOWLER & MERRILL, Bankers,

And Proprietors of the

Bangor Safe Deposit Vaults,

No. 7 Kenduskeag Block, - - Bangor.

dec13 sn cod&eowtf49

Marine Journal.

PORT OF BANGOR.

WEDNESDAY, Oct. 5.

ARRIVED.

Steamer Penobscot, Ingraham, Boston
Steamer Cimbria, Barbour, Bar Harbor
Brig Carrie E Pickering, Marshall, Boston
Sch Lizzie Cochran, Hopkins, New York, iron to Wood & Bishop
Sch Mary Stewart, Conant, Boston
Sch John Douglass, Jordan, Boston
Sch Frances Ellen, Ulmer, Boston
Sch Medford, Bullock, Ipswich
Sch Clarissa Story, Hurd, Rockland
Sch Gen Grant, Cornish, Rockland

CLEARED.

Steamer Lewiston, Ingraham, Boston
Brig George E Dale, Bartlett, New York, F W Ayer & Co
Sch Mary Ann McCann, Hutchinson, Providence, Henry Lord
Sch Albus, Dodge, Derby, B B Thatcher
Sch Emma Green, Smith, New Bedford, Morrison & Hunting
Sch Paragon, Wood, Wareham, F W Ayer & Co
Sch Adeline Hamlin, Lewis, Boston, F W Ayer & Co
Sch J P Merriam, Lowell, Boston, H A Merrill
Sch T J Beckett, Marshall, Thomaston
Sch Wm A Jewell, Fletcher, Rockland
Sch James R, Libby, Camden

DOMESTIC PORTS.

NEW YORK. Ar 3d, ship Wm McGilvery, Dunbar, Singapore April 23. Bound East, schs Melville, Hatch, Amboy for Bangor. Passed out 2d, schs Lizzie L Mills, Shute, Bangor; Petrel, Decrow, do; Maggie Mulvey, Randlett, do. Cld, ship Ivy, Gardiner, San Francisco; sch Caroline Knight, Ward, Gloucester.

BOSTON. Sld 3d, brig Caroline Gray, for Barbadoes.

CHARLESTON. Sld 3d, sch Fannie A Gorham, Webb, Satilla River.

FERNANDINA. Ar 3d, sch Stephen G Loud, Torry, Boston.

PASCAGOULA. Cld Sept 22, ship Martha Cobb, Crosby, Buenos Ayres (and sld for Ship Island 29th.)

PHILADELPHIA. Ar 3d, ship Undaunted, Hamilton, New York; brig David Hughes, Stowers, Windsor, NS. Cld, sch John H Converse, Drisko, Bangor.

DELAWARE BREAKWATER. Passed out, 1st, ship Lucy A Nickels, Philadelphia for Pudang.

PERTH AMBOY. Ar 1st, sch Melville, Hatch, Bangor. Ar 2d, sch Ruth Darling, Chipman, New York.

VINEYARD HAVEN. Ar 2d, sch Wm Beazley, Kutanaugh, Curacoa for Bangor (and sailed.)

FOREIGN PORTS.

Ar at Calcutta Sept 4, bark Isaac L Skolfield, Skolfield, Mauritius.

In port Callao Aug 21, ship Joseph S Spinney, Curling, from Liverpool for Seattle.

Sld from St Johns, NB, Oct 1, Jennie F Willey, Chadwick, Washington, DC.

FINANCIAL AND COMMERCIAL

Monetary Quotations.

NEW YORK, Oct. 5. Money on call ranging from 3 to 5 per cent., closing at 4@5.

Prime Mercantile paper firm, 6½@8½.

Sterling Exchange steady — 4.79½ a 4.80 for 60 days and 4.81½@4.82 for demand.

Government bonds dull and steady.

Railroad bonds dull.

STOCKS.			
Adams Express	145	Oregon Trans-Co'n	21½
American Express	107½	Pacific Mail	38½
Central Pacific	34	Pannma	----
Ches. & Ohio	5½	Pullman Palace	149¾
Chicago Alton	140	Reading	50½
" preferred	150	Rock Island	113¾
Chic. Bur. & Quincy	133½	St. Louis & San Fran	30¾
Del. Hudson	99¼	Preferred	74¾
Del. Lack	126½	1st preferred	121
Den. & Rio Grande	28¾	St. Paul	70½
Erie	28¾	Preferred	115
" preferred	65¼	St Paul, Minn & Man	101½
Ills. Central	117	St. Paul & Omaha	42½
Ind. Bloom. & Westn	15	Preferred	106
Lake Erie & Westn	143¾	Texas Pacific	24¾
Lake Shore	93½	Union Pacific	63½
Louisville & Nash	61	U. S. Express	67
Manhattan El	97½	Wabash, St L. & Pac.	17½
Mich. Cent	84	Preferred	31½
Minn. & St. L	12	Western Union	77½
Preferred	25½	BONDS.	
Mo. Pacific	93¾	Threes	000
N. J. Cent	75	4s reg	124
Northern Pac	21¾	4s coup	124
Preferred	43¾	4½s reg	108¾
Northwestern	110¾	4½s coup	108¾
Preferred	141	Cent. Pac. lsts	114
N. Y. Cent	106¾	Den. & Rio G. 1sts	121
N. Y. Chic. & St. L.	13½	Erie Seconds	99¾
Preferred	29¾	Kan. Pac. Consols	101
Ohio Cent	----	Oregon Nav. 1sts	109
Ohio & Miss	24	Union Pacific	114½
Ont. & Westn	16	Union Land Grants	----
		Union Sink. Fund	----

New York Produce Market.

NEW YORK, Oct. 5. FLOUR — Receipts, 31,749; exports, 2,065—sales, 20,700—No 2, 2.90@3.40; superfine Western and State, 2.50@3.10; common to good extra Western and State, 3.00@3.50; good to choice do., 3.60@4.00; common to good extra Ohio, 3.00@4.25; common to choice white wheat Western, extra, 4.40@4.60; common to choice extra St. Louis 3.60@4.75; City mill extra, 4.15 a 4.35; winter wheat extra, 3.00 a 4.00; Minnesota extra, 3.00 a 4.50. Southern steady—sales 350—Common to fair extra, 3.30@3.90; good to choice, do., 4.00@5.00.

Rye flour firm.

WHEAT—receipts 19,950; exports, 31,459; sales 192,000; No. 2 Chicago, 81¾@80; No. 3 Red, 77¾@80; No. 2 Red, 80@82¾; No. 1 Red, 88½; No. 1 white, 88½@80.

Rye dull.

BARLEY dull — sales 138,000 — No. 2 Canada, 90@00; 6-rowed State, 00@00.

CORN—sales 269,000; No. 2, 00 a 82½; No. 3, 83½@00; No. 2 white, 87@87½; steamer, 00; elevator, 00@86½; yellow, 92½.

OATS — sales 152,000; No. 3, 32½@ 00; white 34@34½; No. 2, 33½@ 35¾; white, do., 35¾@ 35¾; 00; No. 1, 00@00; No. 1 white, 37 a 00; mixed western, 32 a 34½; white do., 35@40; white State 39@00.

SUGAR firm — Standard A, 5 11-16; granulated 5 1-16; powdered, 6¾ a 8¾; cut loaf, 6¾ a 6¾; 00; crushed, 6¾ a 6¾; confectioners, 5 1-16; yellow, 4¾@4¾.

MOLASSES — sales 00 hhds.—Orleans,

PETROLEUM United, 68½@00; refined, 00@ 00; crude in barrels, 6¾@6½.

TALLOW steady—sales 00 lbs., 4¾; choice, 3¾.

PORK dull — sales 600 bbls.— Mess, P. T., 15.00@16; 15.75@16.50 new.

Beef dull.

LARD dull— Western steam, 6.82½@ 0.00; refined 7.10@7.00; cont., 7.40@7.45.

BUTTER firm Western, 12 a 27; State, 18 a 30; Creamery, 18@26¾.

CHEESE firm — State, 8@10¾; Western, 11¼@0.

DR. HAM'S WHISKEY

IS A SURE CURE FOR

INTEMPERANCE.

FOR SALE BY ALL DRUGGISTS.

sep30—d&w3m oct6

FOR RENT.

Tenement No. 14 Third street, twelve rooms, Bathing water, etc. Inquire of

A. H. ROBERTS,
No. 7 Main Street.

oct6 sn

House for Rent.

A first-class house having twelve rooms, water, &c., on Park street. Inquire of

GEO. W. LADD,
74 Exchange Street.

oct6

EDWARDS' FAIR.

SIXTEENTH TRIENNIAL EXHIBITION.
MASSACHUSETTS
CHARITABLE MECHANIC ASSOCIATION,
Huntington Avenue, Boston.
NOW OPEN.

Admission, - - 25 Cents.

Immense collection of Machines in operation. Novelties and processes in all departments of industry. Extensive galleries filled with choice works of Art. Band Concerts afternoons and evenings.

Horse Cars pass the door.

oct3 eod 2w

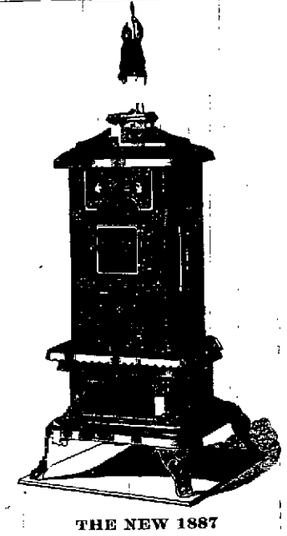

THE NEW 1887

SUNNY-SIDE

Square Coal Parlor.

Three Sizes, with Oven.

NO. 11, 11 INCH. NO. 13, 13 INCH.
NO. 15, 15 INCH FIRE POT.

A Surface Burning Revertible Flue Coal Stove.

We have improved this ELEGANT SQUARE COAL PARLOR for 1887, by ENLARGING the CAST IRON FRONT, adding a NICKEL PANEL and TWO TILE HEADS; made a NEW ASH PIT DOOR with a perfect fitting Register; new INSIDE CORNER and SIDE LININGS to prevent the Russia Iron from being overheated. This Stove was acknowledged by the trade last season to be the most ARTISTIC and ATTRACTIVE, and the GREATEST HEATER in the market, and sold while others remained on their floors. Some of its special advantages over all others are its Extra Large Fire Pot, Large Clinker Door, Gas Burner at top of Fire Pot which burns the gases and prevents explosion, Three Flues, Draw Centre Shaking Grate, Large Ash Pan (slides on ledges on each side of ash pit), Large Bronze Statue on Nickel Base, which cannot be destroyed by heat; Elegant Nickel Foot Rail and Nickel Shaker. Every stove mounted with such nicety that we warrant them not to leak gas.

Manufactured and for Sale By

WOOD, BISHOP & CO.,

BANGOR, ME.

oct6 cow

PRESERVING PEACHES,

Finest of the Season.

—ALSO—

APRICOTS

—AND—

Preserving Pears

—AT—

Silver & Co.'s.

oct5

Warren River OYSTERS.

In the Shell, Steamed, Broiled Stewed, Roasted and Fried, at

FF EL JOHNSON'S OYSTER HOUSE,

NO. 1 PICKERING SQUARE.

N. B. Steamed Clams a Specialty.

sept1

Entertainments

OPERA HOUSE.
FRANK A. OWEN MANAGER.

Friday Evening, Oct. 7.
SEASON 3 SEASON

And Brilliant Success of

Mr. FRANK JONES,

In his Domestic Play Entitled,

"SI. PERKINS,"

The Threshing Machine Agent.
A CYCLONE OF FUN!

—THE—

Pughtown Farmer Band

PARADE DAILY.

FULL ORCHESTRA,
9 PIECES.

GREAT COMEDY COMPANY.
THE THRESHING MACHINE
At Work on the Stage.

No other Company on the road like it.
PRICES OF ADMISSION—25, 35, 50 and 75 cents.
Seats on sale at Box Office. oct5

OPERA HOUSE.
FRANK A. OWEN MANAGER.

Thursday, October 6th.

The Distinguished Irish Comedian and Vocalist,

J. S. MURPHY

In FRED. MARSDEN'S Greatest of all Irish Drama,

—THE—

KERRY COW

Played by him with unparalleled success for eight consecutive seasons in all the principal cities and leading theatres in America.

"A COMEDY DRAMA WITHOUT EQUAL."

Presenting not only Realistic Pictures of

LIFE AND LOVE IN THE EMERALD ISLE.

But an every-day tale in EVERY LAND.

Supported by the Talented young leading Actress, Miss VIRGINIA MARLOWE, and a Superb Dramatic Company.

IRISH WIT, IRISH SONGS.

Regular prices. Seats on sale Tuesday morning 4th inst. oct1

We are the agents for the

JAMES MEANS $4 SHOE

and the

JAMES MEANS $3 SHOE.

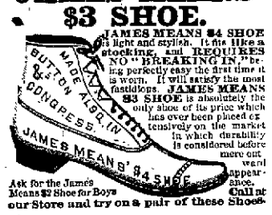

JAMES MEANS $4 SHOE is light and stylish. It fits like a stocking, and REQUIRES NO "BREAKING IN," being perfectly easy the first time it is worn. It will satisfy the most fastidious. JAMES MEANS $3 SHOE is absolutely the only shoe of its price which has ever been placed extensively on the market in which durability is considered before mere cut and apparance. Call at our Store and try on a pair of these Shoes.

Ask for the James Means $3 Shoe for Boys

E. J. DAVIS & CO.,

19 West Market Square.

oct6

DAVIS'S

Is the Best for OIL STOVES.

For Sale by the Trade.

june8

Dissolution.

The firm of Boynton & Taylor is dissolved to date from Sept. 1st, 1887.

Bangor, Sept. 21st, 1887.

Copartnership Notice.

A partnership has been formed under date of Sept. 1st, 1887, between W. H. BOYNTON, F. O. BUZZELL and G. A. HUTCHINS, under style of the Bangor Shoe Co. This firm will receive all dues and assume all liabilities of the late firm of Boynton & Taylor.

Bangor, Sept. 21st, 1887.

CARD.

Mr. G. A. Hutchins, formerly with C. E. Lyon & Co., has entered the firm known as the Bangor Shoe Co., and will be pleased to meet all of his old friends and customers at his place of business,

NO. 27 MAIN STREET.

Bangor, Sept. 21st, 1887.

sept22

CAMPING PARTIES!

For a Complete Outfit, such as

Rising Flour, Boneless Bacon, Hams, Baked Beans, Best Tea and Coffee, All Kinds of Cooked Meats and Fruit,

Should call and have put up and packed, by

THOMPSON & KELLOGG.

14 and 16 Central Street.

BANGOR, - - MAINE.

sept23

BLANKS of every description printed, at the Whig and Courier office, 18 Exchange St.

GRATEFUL—COMFORTING.

EPPS'S COCOA.

BREAKFAST.

"By a thorough knowledge of the natural laws which govern the operations of digestion and nutrition, and by a careful application of the fine properties of well-selected Cocoa, Mr. Epps has provided our breakfast tables with a delicately flavored beverage which may save us many heavy doctors' bills. It is by the judicious use of such articles of diet that a constitution may be gradually built up until strong enough to resist every tendency to disease. Hundreds of subtle maladies are floating around us ready to attack wherever there is a weak point. We may escape many a fatal shaft by keeping ourselves well fortified with pure blood and a properly nourished frame. *Civil Service Gazette.*

Made simply with boiling water or milk. Sold only in half-pound tins by Grocers, labelled thus:

JAMES EPPS & CO., Homœopathic Chemists,
London, England.

dec7 TuWSwly

E. Y'S CREAM BALM

Cleanses the Nasal Passages, Allays Pain and Inflammation, Heals the Sores, Restores the Senses of Taste and Smell.

Try the Cure

HAY-FEVER

A particle is applied into each nostril and is agreeable. 50 cents at Druggists; by mail, registered, 60 cents. ELY BROTHERS, 236 Greenwich St., New York.

jan5 eod&w1y

WEDDING

Invitations engraved or printed.
WM. W. DAVIS & CO., Engravers,
45 West Street, Boston.
Send for samples and estimates.

sept13 sup 3m

BOUGHT IN NEW YORK,

A Full Stock of the Latest Novelties in Millinery, open and Selling Cheap.

19 Main St. - - C. W. COFFIN.

oct6

INFERNAL

is the name of a new color in millinery goods this fall, says a fashion note. We have not seen it, but suppose it must be a similar shade to the *diabolical* color that some jewelers get on Roman gold work when they repair it. However, it may be, "the noblest Roman of them all," either in repairs or new articles to order, can be obtained of

JNO. TEBBETS & CO., - 24 Main Street.

oct6

ROOM PAPERS,

Window Shades, Upholstery Goods, Drapery, Curtains, &c.

W. O. WARREN, - - 27 MAIN STREET.

july27

COUNTY OF PENOBSCOT.

TREASURER'S OFFICE,
Bangor, Sept. 30, 1887.

Statement of costs in criminal prosecutions allowed by County Commissioners, July Term, 1887, ending Sept. 30th, 1887.

Originated before the Municipal Court.

State vs. Alexander McLellan,	4 34
James Martindale,	5 34
Frank Stone,	4 09
Barney Cassidy,	4 09
Charles Babb,	4 09
Weldon Lander,	3 84
John Maloney,	3 84
William Frost,	3 84
John Flood,	5 34
Freeman Landers,	5 34
Mary Griffin,	5 34
Albert C. Hinckley,	5 84
Maud Draper,	4 42
John Fahey,	3 59
Ida Heath,	3 70
John Galagher,	6 09
James Campbell, Thomas Collins	4 01
Anthony Lynch,	5 34
Albert Haynes,	5 34
James Brennan,	4 09
William Chaplain,	5 09
Fred Coleman,	4 34
Daniel Shannon,	4 09
Thomas E. Andrews,	3 59
John Rafferty,	4 09
Thomas Shannon,	2 97
John Conroy,	4 83
Bartlum, Managan,	5 33
Fred Bickmore,	3 84
Daniel Shannon,	4 09
Thomas Welch,	4 33
John Haley,	3 71
John McDevitt,	4 09
John Hennessy,	3 59
Margarett Meginnis,	4 34
Albert Plummer,	3 84
Fred Schiff,	4 34
William Doyle,	5 34
James Fahey,	2 72
Fred Field,	3 47
John Randall,	4 34
Eddie Elwell,	4 83
Jerry Buddy,	4 34
James Colburn,	6 20
Arthur R. Springer,	4 84
John Harrington,	4 09
Arthur R. Springer,	5 58
Humphrey Callaghan,	4 09
Thomas Brown,	4 34
Jerry Ludey,	5 34
James McCristle,	4 59
Edward Richardson,	5 34
Thomas Gillispie,	2 72
Hellen Tuttle,	3 34
Joseph Hussey,	3 84
Daniel Golden,	4 34
Edward Haggerty,	5 34
A. S. Mansell,	1 50
Charles Cooper,	3 59
Charles Babb,	6 09
Thornton McGlade,	3 59
Charles Babb,	7 75
John Dutelle,	5 34
Stephen Silk,	5 34
Patrick Moran,	4 71
Michael Crowley,	4 34
Frank McGeade,	5 34
Frank W. Haynes,	3 84
Arthur R. Springer,	4 83
Ellen Haley,	3 34
John Curtis,	5 34
John Thompson,	3 84
John Miller,	2 98
John Lucy,	5 34
Thornton McGlade,	4 39
Thomas Griffin,	5 34
Michael Driscoll,	3 59
Edward Richardson,	5 34
Bernard Rowland,	5 59
Thomas Colbert,	5 34
Charles Osborn,	4 21
Daniel Cantbell,	4 09
Dennis Crowley,	3 84
James Chambers,	5 34
Lewis Bess,	4 34
Joseph Scanlan,	3 84
Isaac Meridith,	1 12
Harry McCormick,	4

Daily and Courier.

THURSDAY, OCTOBER 6, 1887.

BY TELEGRAPH.

MAINE NEWS.

COUNTY FAIRS.

A Large Attendance at the Franklin Fair—The Races.

FARMINGTON, Oct. 5. A larger number of people attended the second day of the county fair than on the previous day. A fine exhibition of horses were made, but the races were not very exciting. The three year old race was won by Rattler, owned by J. H. Rollins, of Phillips; best time 2.48. For four-year olds Jeff Maxwell owned by G. B. Carpenter, of Weld; best time 1.51. Both were half-mile heats. The mare and gelding race was uninteresting, Snowbird being too smart.

Summary and B. Kilby, 2 2 2
Mix
D. A. Chandler, Farmington, g. g., dr.
Nora Boy.
B. Hunt, g. m., 1 1 1
Snowbird.
Time, 2.57½, 2.51½, 2.57½.

Summary of Stallion Race—
J. S. Gay, Farmington, blk s., 3 dr.
Young Tucker.
Trefoy Boy, Farmington, b. s., dr.
Jack Dodds.
A. B. Wilson, b. s., 1 1 1
A. W. Parlin.
Allen & Weeks, Farmington, b. s.
Morgan Red Dust. 2 2 2
Time, 2.54, 2.57½, 2.59.

Androscoggin County.

LEWISTON, Oct. 5. The dubious weather has kept the attendance at the Androscoggin Fair small. The races resulted as follows: Three minute class, Lota first, L. second, Bert L. third. Best time 2.45½. The three year old race was won by Wesley in four straight heats, Trot second. Best time 3.47. The race for green horses was not finished.

Lincoln County

LINCOLNVILLE, Oct. 5. The attendance at the Lincoln County Fair to-day was good. The display of fruit excelled that of the State Fair. The first prize for fancy dress dress by a lady was awarded to Martha Merrill, of Nobleboro. On account of the large number of races the fair will continue Friday instead of closing to-morrow. The three minute class and four horse hacks will trot to-morrow, the horses and three years-old colts Friday.

SAD RESULT

Of a Shooting Expedition.

CAMDEN, Oct. 5. Francis M. Young, of Camden, in company with a gentleman from Rhode Island both crack marksmen, were shooting to-day near Bold Rock Mountain on the Belfast road. When within twenty five feet apart, and not knowing his companion was so near, the Rhode Island man fired at a woodcock and Young received the effect of the charge of number eight shot. One was imbedded in the forehead, one was flattened on a rib, one grazed the neck near the jugular vein, one hit the face, and others in his clothing. The wounded man was taken out, but the shot were left, the doctor thinking best not to touch them. Young stood the fire well, none being attached.

FROM BATH.

A Will Sustained.

BATH, Oct. 5. The noted William Spratt contested will case of Topsham, was argued yesterday by Weston Thompson for the will, and George D. Parks for the contestants, before Judge Hall, who held the validity of the will, which was contested.

MAINE UNITARIANS.

State Conference at Saco.

SACO, Oct. 5. Upwards of 100 delegates were in attendance at the State Unitarian Conference to-day. The session opened with a devotional service at 8.30, conducted by Rev. Elisaphet Eliot, of Dorchester, Mass. A business session was held at which Rev. Geo. C. Cressey, of Bangor, presided.

Rev. C. C. Vaud, of Kennebunk, read the report of the secretary and treasurer of the State Unitarian Association. The latter report showed that the total receipts of the year exceeded $700 and that a slight balance remained in the treasury at the beginning of the year.

State Missionary Rev. De W. Sheldon, of Waterville, gave a report of his years' work, which was followed by the report of Rev. S. C. Bean of his mission work in Maine, Vermont and New Hampshire.

A general discussion on Mission work followed, after which Rev. Thomas Hill, of Portland, read an essay on the "Crucifixion of Christ." A discussion of his essay followed which was participated in by Rev. C. C. Vaud, of Kennebunk, Rev. J. T. G. Nichols, of Saco, Rev. George C. Cressey, of Bangor, and Rev. Dr. Hill, of Portland.

A vote of thanks was served in the vestry at 1 o'clock, after which the business session was resumed.

Afternoon Session.

Vice President Joseph M. Symonds, of Portland, presided at the Maine Unitarian Conference this afternoon. The first business transacted was the annual election of officers of the conference, which resulted as follows:

President, Hon. Hannibal Hamlin, Bangor.

Vice President, Hon. J. W. Symonds, Portland.

Secretary and Treasurer, Rev. C. C. Vaud, Kennebunk.

Executive Committee, Rev. George C. Cressey, Bangor, Hon. Mark P. Emery, Portland, Hon. J. D. Hopkins, Ellsworth.

Missionary Committee, Rev. P. D. Thatcher, Farmington, Rev. F. S. Thatcher, Augusta, Rev. O. K. Crosby.

Rev. C. W. Eliot, of Dorchester, then gave an address followed by a general discussion on "What a society has a right to demand of its minister." An audience that completely filled the church was present to-night and listened to an eloquent sermon by Rev. Dr. Edwin Everett Hale, of Boston.

The Woman's Auxiliary

of the conference met in the church at the close of the afternoon meeting. Mrs. E. L. Jordan, of Portland, presided in the absence of the President, Mrs. Bartlett, of Waterville. Reports were read and addresses given by Rev. E. E. Hale, of Boston, Mrs. B. F. Hamilton and Miss Sophia Townsend. The election of officers resulted as follows:

President, Mrs. E. M. S. Bartlett, Waterville.

Vice President, Mrs. E. C. Jordan, Portland.

Secretary and Treasurer, Mrs. Goodenow, of Portland.

Maine Unitarian Association.

During the afternoon the Maine Unitarian Association held its annual meeting at which Judge Symonds, of Portland, presided. The following officers were elected:

President, J. W. Symonds, Portland.
Vice President, William Gore, Freeport.
Secretary, George A. Emery, Saco.
Treasurer, Mark P. Emery, Portland.
Finance Committee, J. W. Symonds, Portland, Mark P. Emery, Portland, J. D. Hopkins, Ellsworth, George F. Talbot, Portland, George A. Emery, Saco.

AUGUSTA'S NEW BUILDING.

The Hallowell Granite Company will not Compete Further.

AUGUSTA, Oct. 5. The following letter has been sent to the Supervising Architect of the Treasury Department:

OFFICE OF HALLOWELL GRANITE CO.,
HALLOWELL, Me., Oct. 4.

Mr. W. C. Freret, Supervising Architect of the Treasury Department, Washington, D. C.:

SIR—Your letter of September 28th, requesting this company to reconsider its bid for furnishing material for the Augusta post-office and court house building, and submit another bid in its place, was duly received.

We have twice submitted bids upon this building which have, for reasons best known to yourself, been rejected. We think from a correspondence which recently occurred between several citizens of Augusta and Hon. J. H. Maynard, acting Secretary of the Treasury, made public by the Treasury Department, that it would be useless for this Company to make any further bids, and we respectfully decline to comply with your request.

Joseph R. Bodwell, President,
Hallowell Granite Co.

THE OAR.

Davis Beaten by Frates.

PORTLAND, Oct. 5. The first of a series of three between members of the Cumberland and Dirigo Clubs, each for $50, was rowed this afternoon. Mark Davis represented the Dirigo, and A. Frates the Cumberland Club. The race was two miles with a turn. Frates won. Time, 13 minutes, 2 seconds.

FROM PORTLAND.

Clam Eating Odd Fellows.

PORTLAND, Oct. 5. Patriarchs Militant I. O. O. F., from Concord and Manchester escorted by Grand Canton Ridgely, of Portland, paraded the principal streets this morning, the weather being fine. They then embarked on the steamer Forest Queen for Long Island where a clam bake is to be served. The visitors return home to-night.

Left their Plunder.

Several cottages on Cape Elizabeth have been burglarized and bundles of valuables done up and left. The burglars stole a boat last night to take their plunder away but were watched so closely they abandoned the enterprise.

FROM FAIRFIELD.

Excitement over Liquor Cases.

FAIRFIELD, Oct. 5. There is much excitement over the rum case trials which have been in session for three days. A number have been convicted and there are more to follow. The officers feel that they are on the right track and intend to push the matter. The prosecutions thus far are all among the French, but without doubt the Yankees will come later on.

FROM THOMASTON.

Incendiary Fire at the Poor Farm.

THOMASTON, Oct. 5. The barn and other buildings on the poor farm in this town were destroyed by fire this morning. Loss $1,500; insured. The fire was the work of an incendiary. The fire department worked well, saving the main building. Evidently the fire bug has struck Thomaston. The house of Roland Hatch was on fire a few days since three different times within twenty-four hours.

FROM WASHINGTON.

News About the Capital.

Death of Mrs. Strong.

WASHINGTON, Oct. 5. Mrs. Rachael Henderson Strong, wife of Hon. William Strong, Justice of the Supreme Court on the retired list, died to-day of consumption, aged 67.

BASE BALL.

Tuesday's Record.

New England League.

At Boston: Lowells, 7; Portlands, 0.
Earned runs—Lowells 1. Two base hits—Burns 2, Duffy, Shaw. Three base hits—Kennedy. Muffed flies—Andrus 2. Double—Lutherry. First base on balls—Duffy, of Lowells, Burns, McGunnigle, Shaw. Missed grounder—Hatfield. First on errors—Lowells 10, Portlands, 1. Wild throw—Spencer. Struck out—McGunnigle. Passed balls—Duffy 2. Hit by pitched ball—Burns. Time—1 hour 45 minutes. Umpire—T. J. Lynch.

National League.

At Indianapolis: Indianapolis, 10; Detroits, 5.
Base hits—Indianapolis, 16; Detroits, 15. Errors—Indianapolis, 4; Detroits, 4. Earned runs—Indianapolis, 5; Detroits, 2. Batteries—Shreve and Arundell, Conway and Bennett.

At Washington: Washingtons, 12; Bostons, 9.
Base hits—Washingtons, 16; Bostons, 14. Errors—Washingtons, 6; Bostons, 2. Earned runs—Washingtons, 12; Bostons, 6. Batteries—Whitney and Mack, Madden and Tate.

At New York: Philadelphias, 1; New Yorks, 0.
Base hits—Philadelphias, 5; New Yorks, 6. Errors—Philadelphias, 1; New Yorks, 3. Earned runs—Philadelphias, 0, New Yorks, 0. Batteries—Casey and McGuire, Keefe and Brown.

At Pittsburg: Pittsburgs, 8; Chicagos, 5.
Base hits—Pittsburgs, 18; Chicagos, 9. Errors—Pittsburgs, 1; Chicagos, 4. Earned runs—Pittsburgs, 5; Chicagos, 2. Batteries—Galvin and Miller, Van Haltren and Daly.

NEW HAMPSHIRE.

Increasing the Judges Salaries—The Hazen Bill Passed.

CONCORD, Oct. 5. In the House this forenoon the Hazen bill was ordered to a third reading on roll call by a vote of 163 to 126. In the House this afternoon a bill was passed increasing the salaries of the Justices of the Supreme Court, the Chief Justice to $3,500 and the Associate Justices to $3,300.

The Hazen bill was passed—167 to 130.

MASSACHUSETTS.

Sudden Death of Ex-Governor Washburn.

SPRINGFIELD, Mass., Oct. 5. Ex-Governor Wm. B. Washburn, of Greenfield, dropped dead on the platform at the morning session of the A. B. C. F. M. a little before 10 o'clock.

Sketch of his Life.

BOSTON, Oct. 5. Hon. William Barrett Washburn, Ex-Governor of Massachusetts and Ex-Senator of the United States, who fell dead at Springfield this morning, was born in Winchendon, Mass., in 1820; graduated at Yale College in 1844; entered the State Senate in 1850 and the lower House in 1854; was identified with the Republican party from its organization and in 1862 was sent to Congress, being returned every succeeding term until elected Governor of the State in 1871. He was re-elected in 1872, and 1873, and in 1874 he was chosen to fill the unexpired term of Charles Sumner in the United States Senate. He continued in the Senate until 1875 serving on important committees. He has been trustee of Yale College, Massachusetts Agricultural College, and Smith College as well as a member of the Board of Overseers of Amherst College. Harvard gave him the degree of LL. D. in 1872.

THE WEATHER.

WAR DEPT. OFFICE CHIEF SIGNAL OFFICER
Washington, D. C., October 6—(1 A.M.)

Indications.

For New England: Warmer; fair weather; except light rains in New York; light to fresh westerly winds, becoming southerly.

A peculiarity of Hood's Sarsaparilla is that while it purifies the blood, it imparts new vigor to every function of the body.

The Sovereign Remedy for Burns Bruises and Abrasions of the Skin is Jumbelene. Thos. Jenness & Son, 12 West Market Square. may13 eod

THE PRESIDENT IN CHICAGO.

Large Crowds at Two Receptions.

An Imposing Procession.

CHICAGO, Oct. 5. The Presidential party arrived here at 9.10 A. M.

When the distinguished guests arrived there was a big crowd to meet them and a military welcome of thirteen guns, mingled with the cheers of thousands, greeted them.

The procession was large and imposing, nearly 30,000 men being in line. Everywhere along the route the streets were densely crowded with people who greeted the distinguished guests in the most cordial and enthusiastic manner.

The President received the demonstrations in a very gracious way bowing and raising his hat almost constantly as he rode along.

When the head of the procession reached the reviewing stand the President and party reviewed the line. At the conclusion of the parade Mayor Roche made a speech of welcome to which the President responded.

Sudden Illness of Mrs. Cleveland Denied.

Col. Lamont and Dr. Bryant deny the report that Mrs. Cleveland was taken sick to-day. They say she was fatigued and wishing to rest before going to the afternoon reception was taken to the Palmer House in a carriage. Later she joined her husband at the reception.

The Reception at the Palmer House.

There was a tremendous jam at the reception in the great rotunda of the Palmer House this afternoon. A hundred thousand people broke down all barriers and rushed at the President, who shook hands right and left, till red in the face. His fresh linen collar lay limp above his coat. Behind him, standing at the entrance to the alcove, a couple of steps above the throng, was Mrs. Cleveland, laughing merrily at the President's plight, bowing and smiling good naturedly at the crowd. Mrs. Cleveland looked the personification of youthful health and beauty. At the head of the column came a detachment of Union veterans, bearing aloft the tattered, bullet-riven battle flag of the 11th Kansas Volunteers.

An Exciting Scene Then Followed.

While the President warmly greeted the old soldiers one after another a color bearer stepped forward to Mrs. Cleveland and gently lowering the old flag bade her clip off one of its precious shreds as a memento. The wife of the President complied, while the spectators went wild with enthusiasm as she displayed the trophy to the ladies at her side. The President shook hands with redoubled vigor. The actual gait, by count, showed forty-seven handshakes a minute. This rate was kept up without intermission until the time fixed for the reception to end. Not a person in the line was missed. A low estimate of the number who marched past him is 6,000. Thousands in the corridors and thousands upon thousands in the streets failed even to catch a sight of his face. During the crush as many as fifty women were borne from the throng into stores near by, fainting from exhaustion.

Another Reception

was given the President and wife this evening at the Columbia Theatre, which was beautifully decorated, over 7,000 roses being used. Admission was only by ticket, over 1,000 being issued, each admitting one man with his complement of ladies. Mr. and Mrs. Cleveland stood in the centre of the stage under a massive chandelier. A line of people, two abreast, marched by, each couple receiving a smile a word and a hearty shake. The President was in full dress. Mrs. Cleveland looked queenly in a close fitting simply made reception gown of dark mistletoe plush, cut moderately low. President and Mrs. Cleveland reluctantly left the theatre at 11.10 o'clock. Even then two or three thousand people, who had waited their turn for hours, were disappointed.

THE AMERICAN BOARD.

Sudden Death Upon the Platform.

Report of the Committee on the Doctrinal Question.

SPRINGFIELD, Mass., Oct. 5. At the business meeting of the A. B. C. F. M., this forenoon, there was an extremely large attendance. Rev. Judson Smith read the report of missions in China, Africa and the Pacific Islands. In China the number of converts exceed 30,000 and the prospect is very encouraging. In Africa the Zulu mission has enjoyed a year of exceptional prosperity, churches reporting an increase of 129 members, in a total of 1,000. In the Sandwich Islands there are twenty-two missions and 166 ordained missionaries, 325 churches, 28,042 members, 278 schools, with 41,151 pupils.

Steady enlargement is reported in Papal lands. In Austria there has been a flattering improvement and even in Bulgaria, in the face of the threatening war, an improvement has been made. Interest is quickened among the Greeks in Smyrna and along the coast of the Black Sea. India has a larger proportion of heathen than ever before. We have 6,000 members in our churches but much more help is needed. Work in Japan is flourishing and the call for Christian teachers is urgent.

A Sad Interruption.

A half-hour prayer meeting led by Rev. Dr. George F. Pentecost, was followed by a report of the Prudential committee on the expediency of calling councils in certain cases, by Rev. Dr. Judson Smith.

During the reading of the above reports ex-Gov. Wm. B. Washburn, of Greenfield, received a stroke of apoplexy sitting on the platform and died almost instantly.

The Doctrinal Question.

The prudential committee reported inexpedient in the matter of calling councils to determine the doctrinal fitness of candidates for the mission field. This matter was referred to the committee by the Minneapolis meeting last year. This verdict will open a fresh war over the future probation question. The reasons given for the decision are that nothing in the Congregational treatise or annals gives such board authority to call church councils, and to do so would be an unwarrantable assumption of ecclesiasticism. For over fifty years the prudential committee has decided such matters. The reference of the doctrinal qualifications to the councils would, during the past year, have necessitated ninety such assemblages, making it a formidable undertaking.

Objection was also made that the councils are ecclesiastical, while the board is made up of men of various denominations; that the councils are local, while the board is cosmopolitan. The councils are transient and cannot be held responsible. If a decision of the council is only advisory then the prudential committee must, as now, be the final appointer; but if the council decision is final, virtual appointment must rest with the local board which ceases to exist as soon as a decision is reached. This would interfere with the harmony of the administration. The report says "What evidently is needed for the appointments of missionaries for all administrative functions of a body like the American board is an agency created by itself, well known and directly responsible to those who give it existence, which would be required at stated interval to render an account of its proceedings and composition, which, when required can be changed. The prudential committee elected annually, it is believed would act with deliberation and caution."

AN IMPORTANT ELEMENT

Of the success of Hood's Sarsaparilla is the fact that every purchaser receives a air equivalent for his money. The familiar headline "100 Doses One Dollar," stolen by imitators, is original with and true only of Hood's Sarsaparilla. This can easily be proven by any one who desires to test the matter. For real economy, buy only Hood's Sarsaparilla. Sold by all druggists.

Dr. Robt. Newton says: "I found 'Digestylin' an excellent aid in Atonic Dyspepsia. There is no reason why Doctors should not prescribe it in preference to any other digestive remedy."

Sold by all Druggists, $1.00 per bottle. or W. F. Kidder & Co., Manufacturing Chemists, 30 John st., N. Y. 1t

LOCAL MATTERS.

Conductor Starrett began operations yesterday with his wood train on the Vanceboro line.

Conductor Vigue took out a special freight train of thirty-eight cars to Waterville yesterday.

Locomotive No. 80, after extensive repairs, has been returned from the shops and will run on the Bucksport branch.

One of the steamers yesterday pumped out the reservoir on the corner of Summer and Cedar streets in order to repair a leak.

A number of the delegates to the Maine Baptist Convention in this city left yesterday morning for their homes in the western part of the State.

Mr. E. H. Gerrish killed a large moose at his camp at B Pond, above the Katahdin Iron Works, on Tuesday. He is much pleased with his good fortune.

The insurance on the contents of the Maine Central storehouses recently burned, has been promptly paid by Mr. C. S. Pearl, whose insurance companies had the risks.

A crew of about twenty-five workmen from the Provinces went through the city, yesterday morning to Greenville to work on the line of the Canadian Pacific Railroad.

The following vessels arrived in this port yesterday: Lizzie Corcoran, with a cargo of 230 tons of pig iron for Wood, Bishop & Co.; Mary Stewart and John Douglass with flour and grain.

The following officers of the Bangor Bridge Company were elected at their meeting on Tuesday: Directors, A. C. Hamlin, C. P. Stetson, Edward Stetson; President, A. C. Hamlin. The usual routine business was transacted.

Nearly all of the members of the First Maine Cavalry Association who have been attending the reunion in this city left for their homes yesterday morning. Many of them were from Massachusetts. All express themselves as having a splendid time and much pleased with their entertainment while in this city.

Mr. John Kane, Jr., while getting off his hack last evening on Broadway slipped and fell striking heavily upon his arm, resulting in a dislocation and fracture at the elbow. A physician was called who attended the injured member. It was a severe accident and will disable Mr. Kane for some time.

Beginning with the change of time on the Maine Central Railroad on the 24th of this month, the train leaving this city at 12.15 P. M. for Portland, via Augusta, will connect with a train for Lewiston, Auburn and way stations on the back route. This new arrangement will prove of great convenience to travellers.

Some member of the Freshman class at Bowdoin College, climbed the lightning rod to the top of the north spire, a distance of 116 feet, between Sunday night and Monday morning, and floated to the breeze a large white flag with '91 on it in large black figures. It was a dangerous feat, successfully accomplished.

The last of the Bucksport Grand Bank fleet of codfishermen, schooner William Tell, arrived yesterday in Bucksport with 1,000 quintals of fish. The fleet has done fairly well and all the members have returned without loss of life, notwithstanding the terrible gales which caused sad havoc and loss to many vessels.

The North Penobscot Fair was held at Lee village the latter part of last week. There was an estimated attendance of three thousand, and it was in every way a success. A horse trot was one of the features and a ball was given each evening, at which music was furnished by Messrs. Stone, Cushing and Crean, of this city.

There was a fracas in Pickering Square yesterday, where a man from Hermon had some difficulty with a clerk in one of the markets, resulting in some broken glass, but no serious injuries were inflicted. There was also a scrimmage on the wood stand yesterday between a man and his wife in which the latter got rather the best of the fistic encounter.

A camp of Sons of Veterans was installed at Charleston Tuesday night by Quartermaster C. H. Rice, of Daniel Chaplin Camp, S. of V., No. 3, of this city. A delegation from Daniel Chaplin Camp was present at the installation, and members of the G. A. R. from East Corinth, Charleston and surrounding towns were also in attendance. The new camp is named William Tibbetts Camp, S. of V., No, 12, and it has eleven charter members.

At the Aroostook County Fair in Houlton the free-for-all race was contested by Bloodmont, Nellie M. and Crookshank. The former won in three straight heats, best time 2.34, with Nellie M. second. Crookshank was drawn in the third heat. The *Pioneer* says: "Bloodmont could easily have trotted the second heat in 2.32. If anyone wants to see a squarer trotting stallion than Bloodmont he will have to search outside of this State."

THE ANNIVERSARIES. The anniversary convention of Freewill Baptists will meet with the F. B. church, Portland, October 11-13. The Society will meet for the transaction of usual business on Tuesday, October 11, at 7.30 P. M.; annual sermon at 8 P. M. Wednesday at 9 A. M., meeting of Education Society; 2 P. M., meeting of Woman's Missionary Society; 7.30 P. M., meeting of Foreign Missionary Society. Thursday, at 9 A. M., meeting of Home Missionary Society; 2 P. M., meeting of Temperance Union; 7.30 P. M., meeting of Sunday School Union.

THE UNITED FRIENDS. The Grand Council of Maine, of the order of United Friends, held its second annual session in Augusta Tuesday. Representatives were present from eight councils. Officers were elected for the ensuing year as follows: Grand Councillor, G. W. Martin, M. D., Augusta; Grand Vice-Councillor, R. B. Miller, Rockland; Grand Recorder, M. G. Prentiss, Brewer; Grand Treasurer, W. A. Frye, Newport; Grand Prelate, F. W. Matthews, Augusta; Grand Medical Examiner, G. W. Martin, M. D., Augusta; Grand Marshal, I. A. Crockett, Bangor; Grand Guardian, F. C. Morrill, Bangor; Grand Sentinel, A. M. Feyler, Warren. Grand Trustees—E. A. Butler, Rockland; Joseph Carter, Etna; O. S. Sands, Bangor.

THE CECILIA CLUB. There was a full meeting of the Executive Committee of the Cecilia Club last evening to make arrangements for the coming season's work. Rehearsals will be held on Monday evenings, beginning October 24th, in City Hall. Two concerts will be given during the season, the first on Dec. 13th and the second on January 31st. The season will close with a festival the last week in March. Miss Garland was re-elected pianist. Mr. Moody will give preliminary instruction, having the exclusive use of City Hall from 7 till 7.45 P. M. when the rehearsal proper will commence under the direction of Mr. M. L. Andrews. Any member of the Executive Committee will receive applications for active membership. New and popular music will be taken up.

The steamer M. and M. will leave for Rockland this morning at six o'clock.

Rev. Edgar L. Warren, pastor of the Congregational church at Presque Isle, was in the city yesterday on his way home from his vacation trip.

The regular meeting of the sewing society of the Ladies' Auxiliary of the Y. M. C. A. will be held in the hall this afternoon at 2.30 o'clock, and a full attendance is requested.

Another meeting of the insurance men of this city was held yesterday at which Messrs, Howard, Barrows and Kelleher were elected as a Board of Underwriters. There is a disagreement, so we are informed, as to the legality of the previous meeting.

HYMENEAL. Our Bradford correspondent writes: The residence of Mr. and Mrs. W. R. Plummer was the scene of a very pleasant event last Monday afternoon at two o'clock, it being the occasion of the marriage of their daughter, Miss Bertha M., and Mr. B. F. Ochsner, of Kimball, Dakota. The ceremony was performed by W. T. Kingsbury, Esq. The bride is a young lady of rare excellence and is held in high esteem by a wide circle of friends. For several years past she taught school with marked success, both in Maine and Dakota. The groom is one of the young business men of Dakota, being a wholesale dealer in hard-ware and agricultural implements, and also holds the office of postmaster in the city in which he resides. The happy couple started Monday afternoon on an extended wedding tour, intending to visit the leading eastern and western cities, and arrive at their future home in Kimball, Dakota, the first of November.

A SUCCESSFUL EVENT. The entertainment given the Rumblers' Club last evening by Prof. Braun with the stereoptican, in the Young Men's Christian Association rooms, was a success in every particular, there being a number of boys in attendance, who, judging by the three rousing cheers given the Professor at the close of the exhibition were well pleased. The slides used by Prof. Braun were something entirely new. Heretofore the insects he used as illustrations have been entirely painted upon the glass slide, but Professor Braun placed the wings of the butterflies on the slides and merely had the bodies painted in. The effect was, of course, to get the exact colors of the wings instead of trusting to the artist to reproduce them. The plan was original with the Professor and was a great improvement over the old method. A week from next Friday Prof. Braun will go to Rockland to deliver a lecture before the Y. M. C. A. of that place.

HAMPDEN ITEMS. A correspondent writes: Miss Sarah F. Hardy who has been home on a short visit to her mother, Mrs. Rebecca Hardy, returned to Boston Saturday.——Mrs. Dr. Wm. Rogers, of Bar Harbor, with her two children, is visiting her sister, Mrs. Dr. Norris, of this place.——A course of lectures for the benefit of Hampden Academy is being talked of.——Some of the ladies are soliciting funds for a new bell for the Academy. The old one is badly cracked and almost useless. It is hoped they will succeed.——Meetings at the First Congregational church are being continued. Rev. Mr. Drew, of West Hampden, is taking charge of them during the absence of the pastor, Rev. S. D. Towne, who is attending the meeting of the American Board. There is a deep interest. More than twenty people have decided for Christ.——Invitation has been extended to the Penobscot County Teachers' Institute to hold their next session at Hampden. Further notice will be given if the invitation is accepted.

POACHERS CAUGHT IN THE ACT. Last evening's train from up river brought to this city Game Wardens French, of Calais and Pond, of Princeton, who had in their custody, three or four men whom they had arrested for violation of the game laws in shooting deer out of season, and in hunting deer with dogs, and whom they took to Bucksport for trial before a Trial Justice of Hancock County, in which County the offences were committed. The poachers had been getting in their work on Gassabeus Lake, a small body of water lying back of Lake Nicatous, a locality which has long had the reputation of being the Paradise of Poachers. Commissioner Stillwell, has however, been on the lookout, and learning that parties were on their way to that place, sent the two game wardens above mentioned to look after them. They were more than successful in their mission as they caught them in the very act, not only of killing in close time, but hunting and killing with dogs. They arrested the men and captured their whole kit, including four deer skins and two hounds, one a large deer hound and the other a small beagle hound. The dogs and hides were left with Game Warden Allen, and the men taken to Bucksport on last evening's train. The State Commissioners of Fish and Game are determined that this business of violating the game laws of the State, through the beneficent effect of which our woods, which had nearly become depleted, are now teeming with noble game, shall be stopped, and those who attempt to break the laws will be made to suffer the extreme penalty. It will probably cost the parties above spoken of, who are men from other States, from $300 to $400 to foot the bills, which will be a wholesome as well as a costly lesson to them and an example to other evil doers.

AMUSEMENTS.

Kerry Gow.

This evening at the Opera House the well known comedian J. S. Murphy will appear in the popular Irish drama, "Kerry Gow," a play that has always met with great success here.

Mr. Murphy goes from Bangor to the Provinces playing in St. John, Halifax, Moncton, etc., and on his return, on the 27th instant will present at the Opera House his other drama, "Shamus Rhae."

Si Perkins.

This laughter-provoking piece will be seen at the Opera House to-morrow night and tickets are selling rapidly. A New Haven paper says:

The largest audience of the season witnessed Frank Jones' company play "Si Perkins" at Lawrence Hall last evening. The play gave excellent satisfaction and the orchestra is the best that has appeared here for many months. The crowd were kept in the best of humor by Frank Jones' wit and enjoyed the performance from beginning to end.

Notes.

On account of the cancelling of dates by the Jennie Calef Company the Opera House will be closed next week. The following week Wm. Raymond and Mrs. Barry will appear in a grand production of "Rene." This attraction will be followed by "The Shadows of a Great City."

SUPREME JUDICIAL COURT.

October (Civil) Term.

HON. THOMAS H. HASKELL, Justice.
RUEL SMITH, Esq., Reporter.
GEORGE W. BROWN, Esq., Sheriff.
CHARLES F. SWEET, Esq., Clerk.

Wednesday, Oct. 5.

The cases assigned for trial were disposed of without trial, and Court adjourned until this forenoon.

MAINE BAPTIST CONVENTION.

Second Day's Proceedings—Report of Committees—Meetings of the Maine Baptist Charitable, Maine Baptist Education and Woman's Baptist Home Mission Societies—Annual Sermon Before the Education Society.

A sunrise prayer meeting was held at 6.30 A. M., with Rev. V. R. Foss, of Portland, as conductor. At 8.30 a social service was held and led by Rev. C. E. Young. The convention reopened at 9.30, with prayer by Rev. G. Mayo. H. M. Hunt, Esq., of Portland, made the report of a committee appointed to consider what can be done in readjusting the associational lines. The committee was continued, after remarks by Rev. Dr. Burrage, Rev. G. H. Nichols, H. M. Hart, Esq., Major E. Rowell, Rev. E. Nugent, Rev. W. H. Spencer, Rev. E. C. Whittemore, Rev. C. F. Philbrick, Rev. W. S. Roberts, Rev. G. B. Titus and Rev. Dr. G. P. Matthews.

Major E. Rowell made the report of the Committee on Reform and the following resolutions were adopted:

Resolved, That we declare ourselves in the present as in the past, in full sympathy with all moral and legal measures for the suppression of intemperance and crime in our State and Nation.

Resolved, That the position taken by the Chief Executive of our State for enforcing our prohibitory law against the unlawful traffic in intoxicating liquors meets with our cordial approval, and we pledge to him our hearty sympathy and support in his efforts to ensure respect for law and order in every community in our State.

Resolved, That the increased tendency of the times towards violating the sanctity of the Christian Sabbath by corporations and individuals meets our hearty condemnation, and the influence of every Christian should be exerted to bring about a thorough and radical reform in this direction.

It was recommended that a day be devoted to prayer for the removal of the baneful usages in society and for the abolition of the traffic in alcoholic beverages and the opium habit.

The report of the Committee on Foreign Missions was presented by Rev. W. H. Spencer. We find fresh reason for gratitude in the progress that the gospel is making in our mission fields in three continents, in the rapid growth of interest in the work of Foreign Missions among the college and seminary students in our land and in the fact that our own college at Waterville has more representatives now in Burmah mission fields than any other college in the country. The facts call for a deeper consecration to the work of giving the gospel to the world, for a larger faith in the power and coming of the Kingdom of Christ, and for a more Scriptural method in raising the funds needed to carry on this great work. The report was adopted and the meeting adjourned.

MAINE BAPTIST CHARITABLE SOCIETY.

The annual session of this society followed, Dr. Small, of Portland, presiding. Rev. C. V. Hanson offered prayer. A Committee on Nominations was appointed and then H. M. Hunt, Esq., read the report of the Treasurer of the society, Dea. T. C. Phenix. The appropriations for the year amounted to $263.15. The receipts were $234.50 and the society has funds amounting to $2,224.54. Dr. Burrage, Rev. C. V. Hanson, Rev. Dr. Small and Rev. S. P. Matthews made remarks. The report of the Committee on Nominations was made and the following officers were elected: President, Rev. C. V. Hanson; Vice President, Rev. W. S. Roberts. Secretary, Rev. T. F. White; Treasurer, Dea. S. C. Phenix; Auditor, H. M. Hart; Executive Committee, Rev. Dr. H. S. Burrage, Rev. S. P. Matthews, S. A. True, Esq. The meeting then adjourned.

WOMAN'S FOREIGN MISSIONARY SOCIETY.

This society held a meeting in the chapel at 9.30 A. M. Miss Russell, State Secretary presided and presented a brief and encouraging report of the year's work in Maine. Mrs. Gates, of Newton, Mass., addressed the ladies, giving items of recent news from the mission field, and words of hope and cheer to the workers here. The ladies heard with regret of the resignation of Miss Russell as State Secretary and a committee was appointed to nominate her successor. Miss Russell has served the society faithfully for four years and the following resolution was passed:

Resolved, That we accept the resignation of our beloved Secretary, Miss Abbie S. Russell, with deep regret, since her untiring zeal, her executive ability and devotion during the four years of her office have imparted fresh life to our Foreign Mission Societies. Her earnest sympathy and cooperation have been freely given to every department of our woman's work, and we extend to her our heartfelt sympathy and prayers as she lays down the work, while we bespeak her aid and counsel for her successor.

MAINE BAPTIST EDUCATION SOCIETY.

The annual meeting was held at eleven o'clock, Hon. Percival Bonney presiding. Rev. E. Pepper offered prayer. Committees, as usual, were appointed, and Rev. W. H. Spencer presented the Treasurer's report. The Secretary of the Board of Trustees, Rev. E. S. Small, presented the report of the Board reviewing the efforts of the fathers for ministerial education and the history of the society. The report was adopted after remarks by President Pepper, of Colby University. The report of the committee on nominations was made and the following officers chosen: President, Rev. W. S. Roberts; Vice President, Rev. C. W. Emery; Secretary, Rev. E. S. Small; Treasurer, Rev. W. H. Spencer; Auditor, Prof. E. W. Hall, and a large Board of Trustees. Rev. C. C. Tilley was appointed to preach the annual sermon with Prof. Shailer Matthews as alternate. Rev. A. T. Dunn pronounced the benediction and the meeting adjourned.

AFTERNOON SESSION.

The afternoon session of the Education Society began with a social service led by Rev. W. H. S. Ventres. Rev. E. Pepper offered prayer. A paper on "The Education of the Young for Christian Service" was read by Mr. A. M. Thomas, Principal of the Ricker Classical Institute at Houlton. Excellent reasons were offered why the academy offers peculiar advantages for educating the young for Christian service and the extent to which religious exercises should be introduced into our academies was discussed. The speaker thought sectarianism should be excluded. The report of the committee of the Society on Colby University was presented by Rev. C. E. Owen. Students are coming in greater number from the different States. The work of the year was referred to and the illness of President Pepper. The number of ministerial students is on the increase.

The report of the committee on the Coburn Classical Institute was presented by Rev. C. F. Holbrook. The past year was reported as being a prosperous one. Music and art departments ought to be added with a larger endowment and library.

The report of the Committee on the Ricker Classical Institute was presented by Rev. G. P. Mathews, D. D. Wording Hall, the new building, will be occupied the coming year and the prospects of the Institute are very encouraging.

The report of the Committee on the Hebron Academy was presented by Rev. C. C. Tilley. Mr. Sargent, the principal, is performing his work most ably with the excellent help of his assistants. The number of students is larger than ever and a new building is needed. Good progress has been made in getting funds.

These reports were discussed by Rev. Dr. Pepper, Prof. Hall, Prof. Small and Rev. E. Nugent.

The needs of Hebron Academy were presented by Rev. C. M. Emery, and other remarks on the same subject were made by Mayor E. Rowell, H. M. Hart, Esq., Judge Bonney, Rev. A. R. Crane, D. D.

WOMAN'S BAPTIST HOME MISSION SOCIETY.

The Woman's Home Mission Society held a meeting at 4 P. M. in the audience room of the church, presided over by Mrs. Anna Sargent Hunt, of Augusta, Vice President of the W. A. B. H. M. S. Reports were read by Miss Day and Mrs. Low, State Secretaries, showing an increase in all the departments of home mission work. Miss Alice B. Merriam, of Boston, gave an admirable address on the perils that threaten our country through immigration, Romanism, Mormonism, intemperance, Socialism, the marvelous growth of our cities and the accumulation of wealth. She urged as remedies aggressive work on the part of every Christian woman to save this fair inheritance for the Lord.

Mrs. M. C. Reynolds, Corresponding Secretary of the Woman's Home Mission Society, spoke, urging the training of children in mission work and showing the responsibility of parents and Sabbath School Superintendents in this matter. For this grand work all should sacrifice time, money and self. A resolution was passed, seconded very pleasantly by Mrs. Sargent, commending the "Home Mission Echo" to the attention of every Baptist sister, as the best instrument for creating an intelligent interest in home mission work. Mrs. Low resigned her position and Mrs. C. P. Griswold was elected to fill the vacancy.

EVENING SESSION.

A social meeting was held at 7.15. At 7.30 the assembly was called to order and Rev. G. B

Purify Your Blood

Your blood may be full of impurities, but Hood s Sarsaparilla will thoroughly cleanse, enrich and vitalize it The most severe cases of scrofula salt rheum boils pimples, etc, yield to Hood s Sarsaparilla It also cures catarrh rheumatism dyspepsia biliousness, sick headache kidney and liver complaints, sharpens the appetite and builds up the whole system Give it a trial now

I suffered with catarrh fifteen years. Took Hood s Sarsaparilla and I am not troubled any with catarrh and my general health is much better than for years I W LILLIS Postal Clerk Chicago & St Louis Railroad.

That Tired Feeling Hood s Sarsaparilla entirely removes that tired feeling and gives new life and strength to the whole body I began to take Hood s Sarsaparilla and soon felt like a different person The extreme tiredness has gone, my appetite returned and it seems to build me up generally CARRIE W FIFIELD Shirley Mass

I was afflicted with rheumatism twenty years I took all I could find no relief but grew worse until I took Hood s Sarsaparilla which did me more good than all the other medicines I ever had H H BATCOM Stirling Village Mass

Hood's Sarsaparilla

Sold by all druggists $1 six for $5 Prepared by C I HOOD & CO Apothecaries Lowell Mass.

100 Doses One Dollar

Real Estate.

FOR SALE.

The very desirable building house No 31 Essex Street in perfect repair Also stable attached Also furnace Holly water gas and hydrants For particulars inquire on premises

Chemical Fibre Mill For Sale.

The property of the Lincoln Chemical Fibre Company at Lincoln Maine on the Penobscot River and Central Railroad will be sold at public auction at the works of the Company at Lincoln on the 6th day of October 1887 at 10 o clock A M

The property consists of substantial brick building with steam boilers containing appliances for making chemical fibre, three digesters wet grinding apparatus machinery for making pumps and machinery and fixtures for preparing the fibre for the market Also a quantity of spruce wood at a lower cost than any other mill in New England

For particulars address F H ATTERTON Assignee Bangor Maine

sept Cheney tf

Room for Rent.

Will let one or two gentlemen a pleasant front room well furnished with board House in a pleasant locality Address P O BOX No 1 Bangor

septl

DWELLING HOUSE FOR SALE House No 1 Erie Street third house beyond Garland Street Highly valued Bath Room and furnace Inquire of on the premises or of C S Fearson

septl

FOR RENT Second tenement Three Black Court Street Inquire of A C HAMLIN

septl

FOR RENT House 31 Elm Street between Hammond and Harlow streets with all modern improvements Gas Fixtures included for heating house Apply at 7 Exchange street

aug30 octs

Hotel Men Attention!

Valuable Hotel and Livery property for sale The out fitter and hackmen that calls this hotel a home wishes to sell the furniture lease and livery stock connected with the house in Greenville Maine will sell cheap for cash if taken at once For further information address

W H PARSONS

tf

FOR SALE.

The very desirable two story dwelling house on Hancock Street with three bedrooms Hot and cold water Furnace good repair Price $1800 If applied for soon will be sold at a bargain For further particulars apply to C F J BROWN

Hancock Street near Main Street

tf

For Sale.

House No 38 French Street which is a desirable one and most conveniently located Lot 100 feet by 150 feet with leasehold for the term of years

SILAS ADDEN

sept 1m

FOR SALE.

Very Desirable Land Excellent Location

Will be Sold at a Great Bargain

Situated on Central Street Holly water gas Hydrants for sale Must be sold this week Present owner will make a liberal sacrifice

Apply at

THE HOLMES REAL ESTATE AGENCY

No 2 Exchange Street Block

For Rent.

Apartment of three rooms and bath House Inquire at

40 GROVE STREET

sept tf

House Lots.

A large number of desirable house lots for sale in Brewer Bangor and the suburbs

S C HARLOW

131 Centre Street

FOR SALE.

1 Second State Street

EASTERN TRUST AND BANKING CO

sept1

FOR SALE.

Handsome Stable lot at 16 West Broadway One of the most desirable residence lots in the city Valuable orchard of apple and pear trees three quarters of an acre of good land Terms easy Walk from Post Office For terms call upon

A H C RICE

aug29 15 West Broadway

FOR SALE.

Pegging lumber and good will for the manufacture of a staple article in full swing Centrally located Address H Clearing for business Cash or notes address

A H C RICE

aug29 15 West Broadway

4 DECADES

HAVE COME AND GONE SINCE THE SUFFERERS FROM COLDS COUGHS, LUNG AND BRONCHIAL TROUBLES WERE FIRST CURED BY THE USE OF WISTAR'S BALSAM OF WILD CHERRY, AND YET IT TAKES NOT OF CURING SEE THAT "I. BUTTS" IS ON THE WRAPPER.

WISTAR'S BALSAM WILD CHERRY

feb28—d&w

ATHLOPHOROS

Leading chemists & physicians say "no plaster has ever been made which for medicinal Value begins to equal the ATHLOPHOROS PLASTERS." for Strains, pain in back, side or chest for Weakness, colds &c. they are worth their weight in gold. Ask your druggist for them.

Send 6 cents for a beautiful colored picture, "The Moorish Girl". ATHLOPHOROS CO. 112 Wall St. New York.

septl2 d&wly

LADIES!

Do Your Own Dyeing at Home With

PEERLESS DYES.

They will dye everything They are sold everywhere Price 10c a package—40 colors. They have no equal for Strength, Brightness, Amount in Packages or for Fastness of Color, or non fading Qualities. They do not crock or smut For sale by A M Robinson, Jr, Druggist, No 1 Granite Block, and Caldwell Sweet & Bro, Druggist, Bangor, Me. march19

Old Papers, in any quantity, for sale at this office.

The Fashions.

[From the New York Evening Post.]

Braiding is immensely popular

Most of the tweed costumes are now made suitable for utility walking gowns, without any additional wrap

Woollen house dresses of beef-blood color are worn over skirts of black velvet The tunic and portions of the bodice are braided with black soutache or decorated with black applique ornaments in jet and silk cord

The Mohere habit is a modification of the Louis XVI coat, the jacket proper cut to descend well over the hips, fitting snugly at the back and under the arms, and having loose fronts devoid of darts opening over a glove fitting waistcoat of cloth, velvet, or kid, which falls from six to eight inches below the jacket Very often this vest is elegantly embroidered or soutached while the coat above is of Lancolnshire suiting, with collar and cuffs of velvet The habit at the back lies smoothly over the full tournure, and has no postilion pleats

Many of the new plaids are conspicuously large and gay in pattern, but there are cases of other designs, especially among rich expensive materials, that are exceedingly tasteful and attractive, blending with plain fabrics with excellent effect Many of these new plaided combinations will be adopted this year by women who have never before ventured upon their wear, for the reason that in the most desirable quite unstartling effects have been avoided by the manufacturers and handsome solid grounds are exhibited, simply crossed with hair lines of color

A costume for autumn walks and excursions in the country shows a plain full skirt of dark blue and brown plaid, crossed with heavy lines of gold with a hair line of Florentine red close beside it The skirt is pleated to a belt with most of the fullness at the back The open jacket of the same has a Charles X revers collar, which is one that does not meet in front Beneath the jacket is a vest of golden brown rep braided in colors matched to those of the plaid The collar and cuffs are similarly soutached

A lady writing from abroad says that with all traveling costumes young women and girls wear round hats of soft felt in the shapes fashionable for men With a plaid costume the hat has a band of plain ribbon in one of the tints of the plaid With a plain gown the hat trimming is a plaided foulard silk handkerchief, knotted a la creole She further adds that the caprice for borrowing details from masculine attire is spreading, and that hunting suits, riding habits, and tailor made traveling costumes have little but the skirt to distinguish them from men s dress

A stylish plaided costume furnished by an up town designer is made of dark blue and wood brown Amazon cloth crossed with lines of golden amber The under skirt of dark blue velvet is kilted its entire length The tunic above is of the plaid, draped to reach quite to the foot of the underdress just in front and is open up each side to the belt The cloth jacket is turned back with deep lapels of velvet, with a waistcoat beneath of the same closed with bronze buttons Another costume is made of dark moss green and amber plaid the cloth of basket weave The skirts are of this intricately draped Above is a jersey of silk finish stockinette this of dark green with a fine cashmere gimp trimming on collar, vest, and sleeves

Plush mantles for the autumn are made in vivite shape with sling sleeves, and fancy vests covered with beading or gimp the shade of the plush Another model is a simple shoulder cape reaching to the waist line, with long scarf ends that extend in some cases quite to the foot of the dress skirt Some of these are finished with a pointed hood and the majority of the wraps of whatever style, are lined with a matching color of deeper or paler shade of silk or satin rather than one in strong contrast Green, black terra cotta and golden bronze are the leading colors for dressy plush wraps this season

Mantles the more fanciful in their construction and style the better, are the order of the afternoon for dressy occasions In some cases the fronts of these wraps are continued down in two long panels, almost to the bottom of the skirt Composed of velvet or plush striped with straight bands of gimp in silk cord and beading, they are applicable to the present time and will look fresh and fashionable still later on in the year Many of these garments found a simple cape over the shoulders and are finished off at the throat either by a dog collar covered with the gimp or by a Marie Stuart collar of the velvet alone this open in front and widening towards the top Black velvet is the best choice for these wraps for those whose means are limited, as the garment will then look well with any costume For those who can afford a variety of wraps deep copper color, dahlia, golden bronze deep pansy, and dark green are the popular colors, these nearly covered with a network of silk and bead trimmings of a deeper shade The mantles are usually lined with a corresponding rather handsome contrasting shade of silk

New ulsters and newmarkets made of camel s-hair chuddah cloth and other light wool fabrics that are used for dresses are made in two distinct styles These garments, in French designs are rather fanciful in effect, with sashes at the back, leather bands as a garniture for the entire wraps, skirts included and the fronts open over a trim undervest The English garments have high standing collars are of checked or striped cloth and are a simple severe long coats which outline the figure closely and are open up the back to the belt producing an easy graceful effect over the tournure The only attempt at decoration is the fancy hood at the back gaily lined The close jockey cap or brimless capote in melon shape, made of cloth matched to the ulster, is the invariable accompaniment to these garments, which designed for shopping or traveling

Basques and peloneses divide favor almost evenly this season, the former however, displaying as great a variety in style and decoration as those of the past summer All basques fit the form with great perfection and many very handsome costumes of Queen's tweed, camel s hair, faced cloth, and other fine wools in stripes, plaids, fancy mixtures, or of one plain color, will be worn during the entire autumn without any additional garment except the Vandyke or monk's hood gayly lined A pretty way (before suggested) to give change to a toilet with little expense is to have a costume of dove-gray faille and velvet, for instance, or one of black corded silk and India cashmere with Marquise coat of the silk A number of adjustable hoods of the faille or the corded silk, lined severally with Roman striped satin, violet surah black and white silk, cardinal, or old gold dotted with black, will give an entirely new effect to the dress costume A narrow vest front matched to each lining and added to the cut-away jacket would give completeness to the change thus made

Checked or plaid woolen tunics, combined with plain silk skirts are shown, with cloth jackets to match the skirts, and a small portion of the bodice visible between the lapels of the jacket plays the part of a waistcoat very satisfactorily For this purpose the jacket is best made double-breasted half way down, and fastened below the lapels with a row of handsome buttons placed very much on one side. It falls straight in front, there being no darts, otherwise it is tight-fitting the side and back seams curved to the exact form When a regular waistcoat is worn, the jacket is only fastened at the throat, where it is finished by a wide turned-down collar, and cut sharply away from thence to show as much as possible of the waistcoat, and exceedingly pretty things in this line are to be had just now, in white cloth braided with gold, in gray faille, embroidered with silver or black and steel, and in corded silk in terra-cotta, ecru, almond, or scarlet, covered with rich appliques in silk cord; also exceptionally in costly brocades and broche satins, with extra long basques and side pockets; sometimes in poppy-colored velvet often double, the outer vest in white cloth, the inner one of velvet to match the dress trimmings.

Gay Roman-plaided or Persian-striped ribbons, about an inch and a half wide, are worn again, but mostly under velvet or linen turn-down collars.

New soft felt bonnets and hats are brought out in all the fashionable shades to match costumes There are also exhibited mottled, two-toned, and striped felts Many of the bonnets are trimmed with bands and rosettes, made of pinked stripes of felt others are decorated with velvet, cocks plumes, dyed in rich, dark colors, and with paroquet's quills, and with clusters of long slender curving feathers, called "points" Nicobar plumage, and that of the impeyan, dove, and lophodort, are much used in contrast to loops of cream white, Roman red, or dark green velvet Some of the brims of new hats are most capriciously shaped, turning up very deeply on one side, very short at the back, and protruding far over the face in front Odd combinations and unique and striking effects are as noticeable in millinery as in dress Great use is made in Paris and London of gold trimmings, Roman red, pale tan, and a new shade, deep orange One Parisian round hat of the Boulanger shape is made of mottled felt decorated with a semicircle of East India birds of brilliant plumage perched on a twig of dark brown velvet leaves Another has for its garniture a towering mass of orange velvet loops, in the heart of which nestles a large raven with a bit of scarlet holly berries in its bill

Old and New

TWO WAYS OF SHOOTING PARTRIDGES AND THE RESULTS.

The advocates of the modern methods of shooting partridges defend driving on the grounds, that driven birds are difficult to kill Says the London *News* Let us look at the two methods—the old and the new The man who shoots driven birds stands behind cover and waits for the game to come over, he is stationary and must move neither to the right nor the left, as he would then trespass upon the ground of his shooting companions He is placed at the edge of a rough, ill farmed field—turnips or stubble—with a fence in front to shield him somewhat from the expected coveys The beaters have been sent out, and are doggedly driving every living thing in front of them toward the line of shooters Soon the birds begin to get up and as there is no wind they come leisurely on There is much firing all along the line for every shooter is supported by his own loader and many birds are brought down The best shot may bag from two to three birds for every five shots fired, whilst the others secured a much lower average There is no picking of birds—each man must take them as they come If the weather be wild and the birds fly "down wind" the probability is that the majority get off unscathed But in any case there are many wounded birds, much carrying away of shot, dozens of birds which will die a lingering death The driving and the shooting are repeated, and if the ground be well stocked two hundred brace (to four guns, say,) is found to be the result of the day s shooting The sport in itself is legitimate but how far can it be called "sport" when we come to compare it with the old style?

Partridges like pheasants, feed early in the morning but when they satisfied their overnight cravings, they usually seek out sheltered cover As soon as noon is past they again begin to feed going out into the fields and when they may find loose, light soil in which to dust Adapting himself to these circumstances the sportsman who is in no wise intimidated by being dubbed "old fashioned," starts out on a bright September morning with a brace of steady pointers He would as soon think of shooting at the moon as at birds driven right over his gun, and so acts in his own fashion He first tries a field of turnips, and works it thoroughly He has broken his dogs himself, and they respond to every word and motion They quarter the ground, never rushing in and although covey after covey goes away—a bit wilder than in years gone by, it may be—a bird is bagged here and a brace there There are two guns The dogs work more readily as the shooting advances, and not a bird but is put away As the coveys get up a distant bird drops to the first barrel, then a near, outlying one to the second There s no blazing, no indiscriminate firing, and no large proportion of wounded birds Each is picked off singly, and invariably drops stone dead Two or three fields of turnips and a bit of broken gorse-grown land serve for the morning s sport, and eight and a half brace of birds constitute the bag at luncheon time

Modest, you say? Well, yes two or three broken and rankly grown fields come next, and a few birds are added There is one case by skilful stalking, eight birds are killed from a convoy and the remaining birds are worked round to the very spot from where they were first flushed The working of the dogs is now perfect, and to see them stand above a knoll with the birds beneath is a picture In the lower lying fields the old fashioned sickle has left the stubble and that old fashioned fence is a miniature forest of wildwood tangle There are plenty of birds, and they lie well They get up from the headriggs from the hedgeside and are fair out feeding upon the fallen grain Quick and clever shooting are indulged in for a couple of hours, with all the old excitement The dogs enjoy their work as well as the men and a more successful partridge day there could not be To one passing over the land there would be no appreciable diminution of birds and yet at the end of the day he bag contains twenty eight brace of cleanly killed birds

Fairs to Occur in Maine

Androscoggin Agricultural and Horticultural Society—Lewiston October 4, 5, 6

Bridgton Farmers' and Mechanics Club—Bridgton, October 11 12

Franklin County Agricultural Society—Farmington, October 4, 5 6

Harrison Farmers Club—Harrison, October 5, 6

Lincoln County—Damariscotta Driving Park, October 4, 5

North Waldo Agricultural Society—Unity Trotting Park, October 5, 6

Sagadahoc Agricultural and Horticultural Society— opsham, Oct 11, 12, 13

West Oxford Society Fryeburg October 4 5, 6

Grange Meetings

Maine State Grange—December 20, 21, 22 23

CARTER'S LITTLE LIVER PILLS.

CURE Sick Headache and relieve all the troubles incident to a bilious state of the system such as Dizziness, Nausea, Drowsiness Distress after eating, Pain in the Side, &c. While their most remarkable success has been shown in curing

SICK HEADACHE yet Carter s Little Liver Pills are equally valuable in Constipation, curing and preventing this annoying complaint, while they also correct all disorders of the stomach stimulate the liver and regulate the bowels Even if they only cured

HEADACHE Ache they would be almost priceless to those who suffer from this distressing complaint, but fortunately, their goodness does not end here, and those who once try them will find these little pills valuable in so many ways that they will not be willing to do without them But after all sick head

ACHE Is the bane of so many lives that here is where we make our great boast. Our pills cure it while others do not

Carter s Little Liver Pills are very small and very easy to take One or two pills make a dose They are strictly vegetable and do not gripe or purge, but by their gentle action please all who use them. In vials at 25 cents, five for $1. Sold by druggists everywhere, or sent by mail.

CARTER MEDICINE CO.,

New York City.

PRINTING of every description neatly and cheaply executed at the Whig & Courier Job Office, Post Office Avenue. E. A. BURR, Proprietor.

FRANK D. PULLEN & CO.,

GRAND OPENING OF

FALL CLOTHING!

Now is the time to see the Finest Stock of

MEN'S AND BOYS' CLOTHING,

Ever seen in Bangor

We are Receiving Daily Our Fall Stock,

And to say these goods are Well Made and Very Stylish is but telling the plain truth We wish to say to our friends and the public generally that we feel confident we can show you a much larger and FINER STOCK than ever before and at lower prices Our stock of

Men's Business and Dress Suits,

FALL AND WINTER OVERCOATS,

Is Complete

OUR BOYS' DEPARTMENT

Is full of the Latest Novelties of the Season We have just received from Boston and New York Houses a Full Line of

BOYS' HEAVY WEIGHT SUITS,

Made up in the Latest Styles and at Bottom Prices In our

FURNISHING GOODS DEPARTMENT

We have an extra large stock of Beautiful Goods for Men and Boys All the Latest Fall Styles in HATS AND CAPS Our

BOOT AND SHOE DEPARTMENT

Is Full of NEW GOODS from the Best Manufacturers Our

CUSTOM DEPARTMENT

As usual in the hands of Skilled Workmen. We intend to have the largest and best line of

Men's and Boys' Clothing, Furnishing Goods, Boots, Shoes, Hats and Caps

Ever shown in Bangor, and at lower prices than ever before heard of.

Remember our New Store at Corner of State and Exchange Sts., Bangor, Me.

FRANK D. PULLEN & CO.

sept17

C. E. CHAPMAN & CO.

Have Just Received Another

LARGE INVOICE

OF

CLOTHING,

IN

MEN'S AND BOYS' READY MADE

SUITS AND OVERCOATS.

PRICES GUARANTEED

ROCK BOTTOM!

C. E. CHAPMAN & CO.,

ONE PRICE CLOTHIERS,

KENDUSKEAG BRIDGE.

oct1 eod&w

TRUE'S PIN WORM ELIXIR!

A WONDERFUL REMEDY!

MARVELOUS IN ITS EFFECTS!

Mothers save your children from the annoying and fatal effects of pin worms, by giving

DR. JOHN F. TRUE'S

JUSTLY CELEBRATED

Pin Worm Elixir.

A GREAT DISCOVERY!

It is claimed to be the safest most potent and most effectual remedy known for this child killing Disease As a cathartic vermifuge it has no equal It expels all kinds of worms, and in fact all living creatures that infest the bowels of suffering humanity, are triumphantly expelled by this truly wonderful remedy Testimony in its favor come in from all sections where it is known It not only effectually removes from the system these trouble some and disagreeable worms but children who have been weak and puny for years, are at once improved and restored to health by its use Being a mild and gentle laxative it is a corrective of the greatest value It is purely vegetable and cannot be beat It has also expelled several lizards One eight inches in length, is spotted, belongs to the water species and looks like a veritable young alligator Fits caused by worms and indigestion

BUY IT AND TRY IT.

SOLD BY ALL DRUGGISTS.

PRICE 35c. 50c and $1 00

DR JOHN F TRUE & CO, - Proprietors

AUBURN, ME

TuThS&Sw1v

The Puritan 3.

COOKING RANGE.

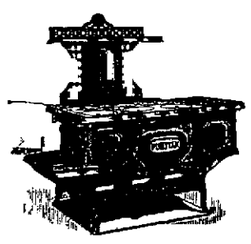

This is the Range to which we wish to call the attention of the trade It is guaranteed to be second to none and to satisfy the most particular, is by many considered the best medium priced, full twenty inch oven RANGE in the market is fitted to use either wood or coal can be purchased with or without low closet tank, elevated shelf or cabinet base We invite all wishing to purchase a Range, and those interested, to examine the PURITAN Every one warranted

Manufactured by

THE BIDDEFORD STOVE FOUNDRY.

For Sale by

PRITCHARD & FAIRBANKS,

Bangor,

Who are also Agents for the well known FALMOUTH Range

sep24 MTh&Sw1m

22 CAL. RIFLES,

For small game or target practice. Prices $2 00 to $4.50.

—AT—

W. P. DICKEY & CO.'S.

aug19

MARRIAGE, Visiting and Business Cards printed in latest styles of type, at Whig & Courier Job Office. E. A. BURR, Proprietor.

aug

If You Want the Best Pianos,

ORGANS AND SEWING MACHINES,

That skilled labor, experience and capital combined can produce, Please call at No. 76 Main Street.

We are sole Agents for the leading first-class makes and guarantee to sell below the sharpest competition

Tuning, Repairing, Packing and Moving promptly attended to

L. J. WHEELDEN CO.

ap-15 d&w

—WITH THE—

LARGEST AND MOST COMPLETE STOCK

—OF—

MEN'S FINE OVERCOATS.

Young Men's Stylish Overcoats,

BOYS' AND CHILDREN'S DOBBY OVERCOATS.

You will store when you call and see the perfect avalanche of Overcoats and the extreme low Prices same are sold at in

J. WATERMAN'S

"Boss Clothing House,"

73, 75 and 77 Exchange Street.

SIGN OF THE DRESSED MAN.

sept23

GO, EVERY MAN.

Farmers, Teamsters, Journeymen, Sailors, Mechanics,

And all others who desire to be dealt with

ON THE SQUARE,

And who are intending to buy

CLOTHING, OVERCOATS

OR UNDERWEAR,

SHOULD REMEMBER THE NEW STORE,

WHERE GOODS ARE ALL BRAND NEW,

and where LOW PRICES go hand in hand with good quality and latest styles

"Always patronize a new store said wise Horace Greeley "They want trade and always use you well"

32 MERCANTILE SQUARE,

OPPOSITE WOOD BISHOP & CO.'S,

H. E. TURNER & CO., Proprietors.

oct3

GRAND OPENING.

Saturday, Oct. 8th, 1887

—AT—

SULLIVAN'S

New Fur and Hat Store,

Formerly Known as City Drug Store.

With the Finest and Largest Line of Furs and Hats Ever Shown IN THIS STATE.

I also beg to announce that I have a large Stock of fine Alaska, Seal Sacques, Ulsters and Dolman's. Fur lined Circulars of all kinds. Robes from Bear, Wolverine and Beaver down to Gray, White and Black China Goats; also all kinds of Gent's Fur Overcoats from the lowest to the very finest Full line of Gent's Beaver, Seal and Metra Gloves and Collars. All kinds of Fancy Furs and Fur Trimmings All are invited to attend the opening

SATURDAY, OCTOBER 8th.

EDW. A. SULLIVAN.

oct

Bangor Post Office.

OFFICERS

FRED A CUMMINGS Postmaster
GEO HOGAN Asst Postmaster
FRANK INGALLS Cashier

OFFICE HOURS

Standard Time.

From 7 A M to 8 P M, and from 7½ to 8 P M daily—Sundays excepted

On Sundays from 8 to 9 A M

Arrival and Departure of Mails.

MAILS CLOSE

	A M	P M	P M
Western	6 20	1 00	7 00
European Railway	5 20		7 00
Piscataquis Railroad.	6 20		
Bar Harbor	5 30		4 30
Bucksport	6 20		6 15
Dixmont	6 30		
East Corinth and Charleston.			1 30
Levant and Exeter			1 30
Bradford			1 30
Monroe			1 30
Amherst and Aurora.	11 30 A M		

Night train to Boston runs every night

Mail closes Sunday at 8 00 P M Collections from street boxes same as on week days

MAILS ARRIVE

	A M	P M	P M
Western	5 40	4 50	6 15
European Railway	6 50		10
Piscataquis R. R			6 30
Bar Harbor	1 4 P M		45
Ellsworth	8 20 A M		
Bucksport	6 5		5 00
Dixmont			5 30
East Corinth and Charleston	11 00		
Levant and Exeter	11 00		
Bradford	10 50		
Monroe	10 00		
Amherst and Aurora	11 30		

LETTER CARRIERS

All letters are delivered free by carriers when addressed to street and number People should inform their correspondents of above and have their letters addressed accordingly

Persons leaving their address at the General Delivery can also have their letters sent but it is much more convenient to have the street and number on and they will be delivered earlier than if the same is put on at the office Carriers make two deliveries daily the first trip supplying the extremes of their routes

Collections are made morning noon and evening in season for important mails

Holidays the Carrier s Window will be open for the delivery of letters from 8 to 9 A M and from 7½ to 8 P M Sundays from 8 to 9 A M

Any irregularities in the Carrier s department should be reported to the office

IMMEDIATE DELIVERY

Messenger boys are constantly in attendance to deliver letters with immediate delivery stamps on arrival of all mails and for local letters from 8 A M to 8 P M at which hour the office is closed Persons depositing city letters will please place them into the general delivery

Letters arriving from West South Sunday morning are delivered on arrival

ENVELOPES

No additional charge will be made for printing the name and request to return across the left hand upper corner of the envelopes furnished by the Post Office Department (samples of which may be seen at the Cashier s window when ordered in lots of not less than 500

A request for the return of a letter to the writer if unclaimed within thirty days or less, written or printed with the writers name post office and state across the left end of the envelope on the face side will be complied with

The public are earnestly recommended to procure Stamped envelopes with printed return request as the expense in loss and letters thus endorsed if not delivered to the person addressed are returned to the writer free of charge

First class envelopes of above furnished at $3 00 per thousand

Stamps cut from Stamped Envelopes cannot be used to prepay postage The use of such stamps is punishable by a fine of fifty dollars

Stamped envelopes adapted to directing are recommended at this office

DOMESTIC POSTAGE

FIRST CLASS

All letters must be Prepaid Letters for transmission within the United States two cents an ounce All matter in writing sealed or partially sealed is subject to first class rates City letters two cents an ounce or single rate

SECOND CLASS

Newspapers

All regular newspapers printed at and from offices of publication at the rate of one cent for each four pounds of the entire issue The same is applicable to dealers

Country papers one copy to a subscriber free except to letter carrier offices Papers emanating from offices of publication or news agents Publications issued oftener than once a week and sent to actual subscribers within the county where published and to exchanges free

Transient Newspapers—Same as in the State with the exception of prepayment of postage at the rate of one cent for each two ounces or fraction thereof

THIRD CLASS

Postage One Cent for Four Ounces

Newspapers and Periodicals which do not come within the Second Class and all printed matter

Postage one cent for two ounces

Books (printed) circulars photographs photographic paper lithographs proof sheets and manuscript copy at the same rate

FOURTH CLASS

Postage One Cent for each Ounce

Blank cards card board and other flexible material flexible patterns letter envelopes and blank paper merchandise models in the nature of paper sample cards samples of ores and other minerals seeds cuttings bulbs scions and plants Mailable matter must be so wrapped or enclosed as to allow the contents to be examined Postage stamps cancelled postage stamps envelopes with printed matter or with matter of the same character printed thereon and postal cards with printed matter may be sent at the rate of one cent for each two ounces Postage stamps may be affixed to the envelope containing the matter to be sent but not to the outside of the package Postmasters are not required to weigh such matter but should be careful that the postage thereon is not less than the proper rate

Postmasters are authorized to open packages of fourth class matter when there is reason to believe that they are improperly mailed

Fourth class matter may be registered upon the same as first class on payment of the registry fee of 10 cents

ADVERTISED LETTERS

All letters remaining in the office at the end of each week (Monday excepted) will be advertised the following week and if not called for will be sent to the Dead Letter office

MONEY ORDERS

Especial attention is called to the Money Order System as the safest and cheapest method of forwarding small sums through the mails Orders issued for sums of not more than one hundred dollars Any number may be issued to the same person at the same time by additional orders

RATES

On orders not exceeding $5	5 cents
Over $5 and not exceeding $10	8 cents
Over $10 and not exceeding $15	10 cents
Over $15 and not exceeding $30	15 cents
Over $30 and not exceeding $40	20 cents
Over $40 and not exceeding $50	25 cents
Over $50 and not exceeding $60	30 cents
Over $60 and not exceeding $70	35 cents
Over $70 and not exceeding $80	40 cents
Over $80 and not exceeding $100	45 cents

Postal notes can also be obtained payable at any money order office for any sum less than $5 00 for a fee of three cents

A single Money Order may include any number from one cent to one hundred dollars including but must not contain a fractional part of a cent

Money Orders can also be obtained in England Ireland Scotland Wales Switzerland Germany United States and nearly all prominent countries

Never put Money in a Letter—Always Procure a Money Order

If money is to be remitted a Postal Money Order should be obtained If upon points where there is no Money Order Office then the letter should be Registered Money should never be enclosed in an ordinary letter

Office Hours—From 8 A M to 6 P M

REGISTRY DEPARTMENT

All valuable letters should be Registered for which a Money Order is obtained Under the present system of Registration letters are transmitted with perfect safety

Letters may be Registered by paying postage in full and a Registration fee in stamps for—

United States	10 cents
Great Britain and Ireland and all Countries having a postal treaty with the United States	10 cents

Office Hours—From 8 A M to 6 P M

FOREIGN POSTAGE

	per oz
†Africa west coast By Possession	15c
Argentine Republic British Mail	5
Aspinwall	5
†Australia British mail	15
†Australia, via San Francisco	5
Bahamas	5
Belgium	5
Bermuda	5
Brazil	5
†Canada	2
Ceylon	5
Chili	5
China British mail	15
Cuba	5
Denmark	5
France	5
Germany	5
Gibraltar	5
Great Britain and Ireland	5
Guadeloupe	5
Hawaiian Kingdom direct mail	5
Italy	5
Jamaica direct mail	5
Japan	5
Mexico	5
Nassau, New Providence	5
Natal	15
Netherlands	5
†New Brunswick	2
Newfoundland	5
†New South Wales	15
†New Zealand	12
†Nova Scotia	2
Panama	5
Peru	
Porto Rico	5
Portugal	5
†Queensland	12
Russia	5
Spain	5
Straits Settlements	15
Sweden	5
Switzerland	5
Trinidad	5
Turkey	5
Turks Island	5
Venezuela	5
Victoria	12
West Indies, British	5

West Indies, not British, and all other foreign rates, will be found at Post Office

†*Prepayment required*

POSTAGE TO GREAT BRITAIN AND IRELAND

Postage on book packets, including printed papers of all kinds, maps, plans, prints, engravings, drawings, photographs, lithographs, sheets of music, etc., etc., and patterns or samples of merchandise, including seeds and grains, as follows

Not over 2 ounces	1 cents
Over 2 ounces and not over 4 ounces	2 cents
Over four ounces and not over 6 ounces	3 cents
Newspapers, 1c. for each 2 oz.	

Railroads and Steamships

New Brunswick Ry. Co.

ALL RAIL LINE

ARRANGEMENT OF TRAINS

IN EFFECT, JUNE 27, 1887

EASTERN STANDARD TIME

Southern Division

6 40 A M	leave St John	
9 00 A M		
8.30 P M		
6 4 A M		Fredericton
7 00 A M		St Andrews
7 30 A M		St Stephen
10 00 P M		

Northern Division

12 00 noon	leave Fredericton	
4 15 A M	leave Grand Falls	
2.30 P M		
4 00 A M		Presque Isle
2 15 P M		
4 35 A M		Caribou
2 55 P M		
5.05 A M		Fort Fairfield
3.35 P M		
7 45 A M		Woodstock
10.30 A M		
6 00 P M		
7 45 A M		Houlton
10 40 A M		
8 10 P M		

The above trains connect at Vanceboro with Eastern Railroad for Bangor and points West

All trains arrive and leave at new Passenger Station foot of Water Street

J F LEAVITT Gen Agent

Agent St John N B

Bangor & Piscataquis Railroad

ARRANGEMENT

STANDARD

On and after Monday

Passenger train leaves Depot at A M for Greenville Junction in Dover at 6 A M Returning leave Greenville Junction at A M Passenger train leaves Dover at 6 A M Returning leave Dover at 5 P M

A Mixed Train leaves Depot at A M for Dover and Foxcroft Returning leave Dover at 6 A M

A Mixed Train leaves Foxcroft at A M for Bangor Returning leave Bangor at A M

STAGE CONNECTIONS

At South Sebec for Sangerville Barnard

At Abbot Village

At Guilford Village for Monson

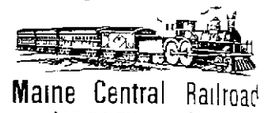

Maine Central Railroad

Arrangement of Trains

IN EFFECT JUNE 27, 1887

Until further notice

GOING EAST

A M		
P M		
A M		
P M		
A M		
P M		